LOCAL INDICATIONS.

SHOWERS, WARMER TONIGHT AND FRIDAY.

Watch Saturday's Sentinel Grow

The Fort Wayne Sentinel

MEMBER OF THE ASSOCIATED PRESS—ALL THE NEWS OF THE WORLD.

Watch Saturday's Sentinel Grow

A SUGGESTION.

To be headstrong is a virtue, if you are headed in the right direction.

ESTABLISHED 1833. THURSDAY EVENING, FORT WAYNE'S GREATEST NEWSPAPER SEPT. 14, 1911. 16 PAGES—ONE CENT.

ARMY OF MANITOBA MEN BEAT BUSHES FOR GIRL'S ABDUCTOR

Whisky Crazed Brute Who Stole and Maltreated School Teacher Eludes Hundreds of Pursuers.

Winnipeg, Man., Sept. 14.—Searching for the abductor of Miss Eleanor Gladys Price, 500 men beat the bushes all last night while a cordon of armed men seven miles long was drawn along the international border.

Miss Price, a Riverdale school teacher, returned to her home Tuesday night in a stage of nervous collapse and said that a man, believed to be Henry "Bill" Wilson, alias "Bill" Miner, of Hanna, N. D., had detained her for thirty hours in the dense woods near Snow Flake, Manitoba.

Bloodhounds were put on the trail at once and picked up the scent a few miles from the schoolhouse where Miss Price said that the man had seized her. The man was later surrounded but managed to escape and so far has eluded capture.

The man hunt has been joined by hundreds of men in North Dakota. The work of the bloodhounds was ineffectual because the animals were taken from one scent to another and lost both.

Early this morning a man believed to be the one wanted broke into the bar of the Western hotel at Snow Flake to replenish his supply of liquor. The proprietor, Wm. Adams, aroused by the noise, hastened down stairs armed. A rapid interchange of shots followed, Adams being shot in the leg. His assailant escaped. Men came running from all directions, mounted horses and started in pursuit while the border force was notified by courier of the shooting.

AFFIDAVITS FILED AGAINST BARKEEPER AT THE FAIR

W. C. T. U. Opens Fight, Charging Half Hundred Specific Violations of Law on Ground of Invalid License.

Between thirty-five and fifty affidavits charging Oliver T. Stewart with selling liquor without a license were placed in the hands of Prosecutor Albert E. Thomas this afternoon and they will probably be filed in the circuit court at once and warrants issued.

Stewart is charged jointly in each of the affidavits with one of the men who has been on duty in his bar at the Driving park during the Fort Wayne fair this week and in each case the name of the person to whom the sale was made is included and this will probably cause some surprise and sensations.

These affidavits have been signed and sworn to by ministers and business men who believe that liquor should not be sold in connection with the fair but the names of the men who signed them were withheld by the prosecutor. Stewart will likely be arrested today or tomorrow and required to give bond.

The prosecutions are based on the assumption that Stewart has no license to sell intoxicating liquor in the place under the grandstand, where his saloon is located. This, it is asserted is not the south five acres of the seventy acres that is described in the application and it is contended that the bar is not located within 400 feet of the point described. There is no stand on the land set out in the application.

Prosecutor Thomas made an examination of the license at the fair grounds on Tuesday afternoon and he said today that the land described is not being used for the sale of intoxicants.

Members of the W. C. T. U. and people generally who are opposed to the sale of liquor have been active in obtaining the information on which the affidavits are based and all the evidence that will be introduced was obtained by people who personally saw the sales made and who will be able to testify clearly on the point.

The penalty is the same as that under what is generally known as a blind tiger charge. A fine of $50 is the minimum for the first offense and a jail sentence is imperative for a second. Stewart will continue to take his chances and will sell liquor every day of the fair according to the assertion of persons interested.

DIEGLE WRITING HIS CONFESSION

Under Supervision of His Lawyers is Telling What He Knows.

KEEPS IN SECLUSION

Dayton, Ohio, Sept. 14.—Rodney J. Diegle, former sergeant at arms of the Ohio state senate, under sentence of three years in the penitentiary for aiding and abetting in the alleged bribery of Senator R. L. Andrews, is still in Dayton, or was early today, according to information from a reliable source. It is believed that he will remain in this city until after his case is presented to the circuit court, which will be done in Dayton tomorrow. Diegle is here in company with Attorney J. A. Egan, of Dayton, one of the convicted man's personal counsel. When Diegle was sentenced last Saturday he was granted a stay of execution until next Monday upon the promise to submit to the state's attorneys a written statement concerning the legislative bribery scandal last winter.

Diegle is believed to be here preparing that promised statement, with the aid of Attorney Egan, but the exact whereabouts of the attorney and his client remains unknown. His attorneys in Columbus declare that the statement Diegle is to make will be for their use in defending other indicted men as much as for any other purpose.

It was reported today that the forthcoming statement to be issued by Diegle with relation to legislative bribery probably would not be made public until after the proceedings in the circuit court here tomorrow for an appeal of his case.

That his attorneys were at work until an early hour today on the statement was ascertained and with this knowledge came the assurance that it would not be ready for publication immediately. The nature of the statement is puzzling many interested persons, who wonder where Diegle's declarations will strike.

WIFE LEAVES TO JOIN HIM.

Sandusky, Ohio, Sept. 14.—Suppositions that Rodney J. Diegle, convicted in connection with the legislative bribery cases, might be in this city, were dissipated today when Mrs. Diegle purchased a ticket for Dayton, Ohio, and left the city on an early train. It is supposed she will join her husband there, arriving shortly after noon.

TANCEY HEARS PROVOKE CASE.

Benjamin Sauer, the Superior street liveryman, this morning filed suit for provoke in Justice Tancey's court against Willis Hattersley, of the plumbing firm of Hattersley & Sons. Mr. Hattersley attempted to collect a bill from the liveryman several weeks ago and in the collection both men used some forcible language. Mr. Sauer brought his complaint to court, and this morning Judge Tancey listened to the stories of the different witnesses. The hearing will be continued late this afternoon or tomorrow morning.

SLAYS SWEETHEART AND SELF.

Kenton, Ohio, Sept. 14.—Officers hunting for the slayer of Della Halsey, who was dragged out of James Watts' bakery last night and shot to death in the darkness, early today discovered the body of Jesse Newman, a rejected suitor of the girl, in a barn on his father's farm five miles south of here. It is believed that after killing the girl Newman retreated to the farm and hid. When he heard of officers in pursuit he committed suicide.

HAS MADE NO DECISION.

The board of public works had arrived at no decision today as to whether South Calhoun or East Lewis street should be repaired first by the traction company. A meeting with a Lewis street committee, the board of public works and the traction officials was held last night at which the matter was discussed. Officers of the traction company say they are hampered by scarcity of laborers and that they can use 200 men at any time.

MAINE SWITCHES AGAIN.

Portland, Maine, Sept. 14.—Returns received at the office of the secretary of state up to noon today, with only six towns missing, and these six supplied by returns received in Portland, showed: For repeal of prohibition, 60,517; against repeal, 60,383. Majority for repeal, 134. An official recount will probably be necessary to determine the result of the balloting.

"THE PIKE" PULLS THE CROWDS AT THE FAIR.

RAIN PUTS CRIMP IN BIG FAIR; PLAN DOUBLE BILL TOMORROW

Track Needed the Shower and Will Be a Lot Faster--Large Crowd Goes Out Despite J. Pluvius.

Strenuous efforts were being made at the Driving park by the management of the Great Fort Wayne fair at 1 o'clock this afternoon to get the race track in shape to put on at least part of the attractive program arranged for Thursday.

These efforts were being redoubled half an hour later when it was seen that the combined effect of the rain and the advance of two bits at the gate had not deterred all the people whose hearts were set on a day at the fair and who were pouring in at the gate, not quite as fast as if the skies had been clear and the ground dry, but fast enough to encourage the directors to try hard to put on a race or two.

Secretary P. T. Strieder stated that he would do all in his power to run off a portion of the card, but that if it was found impossible to get on the track with the harness horses and runners the program arranged for today will be given for tomorrow and Friday's program will be taken care of when it is reached.

This Means Some Big Day.

A postponement surely means some big day for tomorrow. In the first place the Savage string of pacers will go in their match race in any event. Lady Maude C, Hedgewood Boy, Minor Heir and George Gano will pace against each other in a race in which the fair association will select three of the drivers. This will be the feature of the day.

Ray Harroun, who was slated to send the same Marmon car with which he won the 500-mile race on Decoration day over the local course, today found the track in no shape for the fast miles that he usually negotiates and as he and the big party of men with him don't want to knock down any fences or spill any human blood, they decided to wait for Friday.

This means a grouping of the two

(Continued on Page Two.)

CARRIES BATTLE UP TO GOVERNORS

Dr. Anna Shaw Pleads for Suffrage for Women to the Conference.

HAD FRIENDS THERE

Spring Lake, N. J., Sept. 14.—Dr. Anna Shaw, president of a national woman's suffrage association, took her battle for the ballot to the floor of the governors' conference here today. Twenty-eight governors, among them several champions of her cause from the west, met half an hour earlier than usual to hear her speak.

But she was late in arriving and the hearing granted the suffragettes was temporarily postponed to permit the presentation of a plan to commemorate the fiftieth anniversary of the battle of Gettysburg on July 1, 1913. Each governor was invited to attend in his official capacity and to urge his legislature to send the state's civil war veterans to participate.

Mrs. J. W. Brannan, of the Woman's Political union of New York, preceded Dr. Shaw. She presented to the governors a book showing, she said, "the strange confusion of woman's status in the different states."

"I appeal to you governors to give the thought of your minds and the feeling of your hearts to this question," she said. "How can you gentlemen expect the women of disfranchised states to rest satisfied and content under this discrimination?

"There is but one more appeal to make, and that is to a higher bar. We appeal to the God of our country to befriend us, for our cause is just."

SUSPECT YOUTH OF CRIME.

Murder of Kentucky Girl Has Aroused a Community.

Hendersonville, N. C., Sept. 14.—A young man of this vicinity is under surveillance today in connection with the death of Miss Myrtle Hawkins, whose body was found in Lake Osceola last Sunday. The youth is said to have been seen with Miss Hawkins a short time before she disappeared last Thursday. An arrest is expected hourly. The coroner's announcement that an illegal operation caused Miss Hawkins' death has stirred up bitter feeling here. The authorities have taken extra precautions to safeguard any suspect arrested. Coroner Kirk will present evidence to a new jury at the second inquest tomorrow, which he declares will result in a verdict of manslaughter.

TWO LADS ARE HELD.

Theft of Watch Gets Two Young Fellows Into Trouble.

Charles Lasure and Earl Schwab are both held at the county jail until more testimony can be obtained about the theft of a watch from William Eldridge, a guest at the Anthony hotel where Schwab was employed as a bell boy. Lasure had the watch in his posession and Schwab admitted that he stole it and gave it to him.

Lasure is charged with receiving stolen goods and has been in trouble before, having handled a number of pool checks that were taken.

Austin Holloran, charged with drunkenness in the city court, was held until tomorrow and John Hawn was sent over for eleven days on the same charge.

CHINESE SAILORS SET AN EXAMPLE

Shore Leave in Gotham is Employed in Sober and Peaceful Manner.

SEEING THE SIGHTS

New York, Sept. 14.—"Chinese sailors ashore drink little or not at all and we have practically no trouble about men overstaying shore leave. They are quiet and peaceful and rarely get into trouble."

Lieut. C. T. Tsen, of the Chinese cruiser Hai Chi, now anchored in the Hudson, praised the men today as he sipped tea in the ward room. More than a hundred celestials had shore leave yesterday but the lieutenant's remarks indicated that New York had not proved their undoing, as it has to many an American Jackie.

Resemble Yankee Tars.

In groups of fives and tens the sailors, shorn of their queues and dressed very much like Yankee tars, wandered placidly about the city, gazing curiously at everything, yet undistrubed by traffic's roar, or whizzing motor cars. Many abandoned the general sight-seeing tour for a more intimate inspection of New York's Chinatown. Three squads went to the theater to see an American play. The old Chinese theater in Chinatown was abandoned some months ago, so the pleasure of a native play was denied.

Of the more than 500 visitors to the cruiser yesterday, fifteen were Chinese college students, several of which had come from out of town to view with pride the first fighting craft from their native land ever sent to this country.

Like Young Americans.

Brought here to be educated at the imperial government's expense, these young men, well bread and dressed like American college youths, were cordially received by the Hai Chi's officers and were entertained in the ward room, while Chinese residents of New York less fortunate socially, wandered about the deck above.

A Cornell graduate, now taking post graduate work at Harvard, was prominent among the visiting students. There were more than ten others from Columbia and an under-graduate from Syracuse university. All were disappointed at not seeing Rear Admiral Ching Pih Kwang, who is in Washington, but the young lieutenants on board showed every atientio and pointed out everything of interest aboard.

ANOTHER ARREST AT GARY.

Gary, Ind., Sept. 14.—John E. Nicheff, former commissioner of public works, was arrested today by Deputy Sheriff Furman. Nicheff, in connection with Mayor Knotts and other city officials, is charged with soliciting a bribe. He was released on bonds of $3,000. H. S. Norton, president of the Gary Commercial club, today issued a call for a special meeting to be held tomorrow night at which time the graft charges made against the mayor and others will be discussed. It is possible the club will take some definite action in the matter.

ATTORNEY B. F. HARPER ENDS LIFE WITH PISTOL

Shocking Tragedy Due to Temporary Mental Derangement as Result of His Prolonged Ill-Health.

While suffering, it is believed, from temporary mental aberration as the result of prolonged ill-health, Benjamin F. Harper, well known Fort Wayne attorney and former auditor of the war department at Washington, ended his life with a pistol at his home, Beaver and Wildwood avenues, about 9 o'clock this morning. The bullet penetrated his brain, and death was instantaneous.

Though aware that Mr. Harper was in impaired health and that he had been very despondent in consequence, friends were wholly unprepared for the news of the shocking tragedy. Without a hint by word of manner of his intention, the attorney walked into the barn at the rear of his home and fired the fatal bullet from a 38-calibre revolver, the ball entering the head above the right ear and passing entirely through the head. The lifeless body was discovered some minutes later by the wife, who, unable to understand her husband's absence from the house, stepped out to look for him. Physicians who were summoned, found that life had been extinct for some time, and after Coroner Kesler had made an examination, the remains were removed to the Peltier undertaking rooms. Mr. Harper was about 50 years of age.

Were Removing to Chicago.

Mr. and Mrs. Harper were preparing to remove to Chicago, where the husband was to take up his legal practice, and their household goods were packed for shipment this afternoon. Husband and wife were also to have taken an afternoon train for Chicago. Mr. Harper had assisted in the work of preparing the goods for shipment, and shortly before 9 o'clock, as though fearful of missing the train, Mr. Harper asked his wife if she were not almost ready.

Mrs. Harper replied that she would be ready in a few moments, and stepped upstairs to complete her

BENJAMIN F. HARPER,
Well Known Attorney Who Ended His Life With a Pistol While Mentally Unbalanced.

(Continued on Page Two)

THOUSANDS FLEE FROM LAVA RIVER

Two Populous Towns Near Mt. Etna Forced to Run from Their Homes.

TOWNS WILL BE LOST

Catania, Sicily, Sept. 14.—The 20,000 inhabitants of Castiglione and Francavilla turned their backs on their homes today, fleeing before the advancing flood of lava from Mount Etna.

Both towns are threatened with destruction. The discharge from the crater and new fissures increases in volume.

The main stream pouring down the northeastern side of the volcano, has made its way sluggishly about and over the foothills toward the base, crossed the railway and invaded the valley of the Alcacantra.

Today the front 50 feet high and a third of a mile wide, broke over a long declivity and gathering velocity, forced the peasant dwellers in its path to make a hurried retreat.

It cut off the water supply of several villages. When the stream was within three miles of Castiglione and Francavilla the people collected their portable property and made for the higher places.

AMERICAN AUTHORESS DIES.

Elizabeth Edson Evans Passes Away in Bavaria.

Aibling, Bavaria, Sept. 14.—Elizabeth Edson Evans, the American authoress, died here today. She was born in Newport, N. H., in 1832, and had resided in Europe since 1870.

Mrs. Evans was a daughter of Dr. Willard Putnam and Lucia Field (Williams) Gibson. In 1868 she married Edward Payson Evans, the author, who is a native of Remsen.

Mrs. Evans contributed verse and prose to the newspapers and magazines and her books included the novels, "Laura, an American Girl," "Transplanted Manners," "Confession," "A History of Religion," "The Story of Kaspar Hauser," "The Story of Louis XVII. of France" and "The Christ Myth."

WOUNDS TWO; KILLS SELF.

Lawrence, Kas., Sept. 14.—Dr. C. C. Payne, of Eudora, Kas., shot and seriously wounded his wife and his mother-in-law, Mrs. M. E. Smith, here at noon today, then turned the revolver upon himself, killing himself instantly. The seriousness of the two women's injuries could not be determined at once. The shooting occurred at the home of Mrs. Smith. Mrs. Payne left her home in Eudora last Monday, taking her two children, aged 12 and 14 years. She and her husband had separated once before.

REMEMBERS HIS DEAD CHIEF.

Canton, Ohio, Sept. 14.—Following the instructions of Gorge B. Cortelyou, of New York, former secretary of the treasury, a local florist today placed a wreath of carnations and magnolia leaves on the sarcophagus of President McKinley. This is the tenth anniversary of the death of McKinley and Mr. Cortelyou annually has sent floral tributes to the McKinley tomb.

AGREE ON SETTLEMENT.

Two More Kingsland Cases Near Adjustment.

Two more Kingsland wreck claims are now near adjustment, an agreement having been reached between the Fort Wayne and Northern Indiana Traction company and the legal representatives of Fred Jones and Silas E. Thompson, of Warren. This leaves but two cases yet to be settled—that in the estate of L. C. Justis, in which suit has been entered, and that for the death of Lloyd Brown, of Bluffton.

AUTOMOBILE TRAGEDY.

Cleveland, Ohio, Sept. 14.—Returning from a clam bake James Fitzpatrick was killed and Wm. McElroy, Thomas Beyer and Louis Allenback were badly injured early today when the automobile in which they were riding ran into a ditch and overturned.

THE WEATHER.

LOCAL OFFICE U. S. WEATHER BUREAU.

Fort Wayne, Ind., Sept. 14, 1911.—Data for the 24 hours ending at 2:00 p. m. today:

Temperature at the End of Each Hour.

2:00 p. m.	67	2:00 a. m.	51
3:00 p. m.	67	3:00 a. m.	50
4:00 p. m.	67	4:00 a. m.	48
5:00 p. m.	65	5:00 a. m.	48
6:00 p. m.	62	6:00 a. m.	49
7:00 p. m.	61	7:00 a. m.	52
8:00 p. m.	58	8:00 a. m.	51
9:00 p. m.	56	9:00 a. m.	52
10:00 p. m.	55	10:00 a. m.	50
11:00 p. m.	53	11:00 a. m.	51
Midnight	52	Noon	54
1:00 a. m.	51	1:00 p. m.	56
		2:00 p. m.	67

Highest temperature yesterday, 68.

Lowest temperature this morning, 48.

Highest since the first of the month, 89, on the 2nd.

Lowest since the first of the month, 48, on the 14th.

Rainfall for the 24 hours ending at noon today, .44 of an inch.

Rainfall since the first of the month, .81 of an inch.

Relative Humidity.

7:00 p. m. yesterday, 61 per cent.
7:00 a. m. today, 75 per cent.

Barometer, Reduced to Sealevel.

7:00 p. m. yesterday, 30.17 inches.
7:00 a. m. today, 30.17 inches.

Highest wind velocity for the 24 hours ending at noon today, 20 miles per hour from the southeast at 11:01 a. m.

Sun sets today at 5:52 p. m.
Sun rises tomorrow at 5:21 a. m.

W. S. PALMER,
Local Forecaster.

LOCAL FORECAST.

Fort Wayne, Ind., Sept. 14.—Forecast for Fort Wayne and vicinity for thirty-six hours ending 7 p. m. Friday, September 15: Showers and somewhat warmer tonight and Friday.

GENERAL FORECAST

Washington, Sept. 14.—Indiana: Showers tonight or Friday morning, probably followed by fair; warmer tonight and in northeast portion Friday.

Ohio: Cloudy, with probably showers in north portion tonight or Friday, warmer.

Lower Michigan: Unsettled weather, with showers tonight or Friday morning, probably followed by fair; warmer tonight and i nsouth portion Friday.

Illinois: Generally fair tonight and Friday, except showers and thunderstorms in north and central portions tonight; warmer in extreme northeast portion tonight.

WARD STARTS HIS FLIGHT TO COAST

Young Aviator Resumes a Journey Interrupted by Getting Lost.

STOPS FOR REPAIRS

Patterson, N. J., Sept. 14.—James J. Ward, the youthful aviator, resumed his flight at 9:22 o'clock this morning toward the Pacific coast. The first leg of his journey in his flight from coast to coast was made yesterday when he flew from Governor's Island against buffeting winds to this city. Ward is flying for a prize of $50,000, offered by Wm. R. Hearst.

Well out of the crisscross of railroad tracks that led him astray as soon as he left Jersey City, Ward expected no more trouble today in finding his way. He planned following the tracks of the Erie railroad and make his first stop at Middletown, N. Y., about 50 miles away. There he will get more gasoline and try to reach Elmira, 225 miles from today's starting point before nightfall.

WARD REACHES MIDDLETOWN.

Middletown, N. Y., Sept. 14.—James Ward, the aviator, landed here in his flight to the Pacific coast at noon today. Six thousand people greeted Ward when he alighted in a field. The aviator was in the best of spirits. The machine worked badly after leaving Patterson, compelling him to alight once near Southfield N. Y.

Ward said his engine was out of order and he would have it repaired before proceeding. Leaving the work to mechanics, he went to bed in a hotel, saying he expected to leave by 3 p. m.

BUILDING NEW MACHINE.

Colfax, Cal., Sept. 14.—Aviator Robert G. Fowler and his mechanicians began construction of a new biplane today of the parts of the machine wrecked Tuesday, the second day of Fowler's flight from San Francisco to New York. New parts arrived today from Ogden. Except for a slight soreness of one leg Fowler is uninjured.

The aviator is the guest of Colfax. The Colfax Gin club has contributed $250 and residents of the city another $250 to help him defray the expense of reconstructing his biplane. An excursion conducted by the management of the Narrow Gauge railroad running out of here will add to this fund. Fowler said he would be ready to renew his journey Saturday and that his mechanicians told him that possibly he would be able to start earlier. He said he was confident that he could make the trip over the Sierras. His experience of Tuesday taught him that in the high altitude it is necessary to increase the supply of air which feeds with the gasoline, as the rare air does not feed fast enough through the ordinary valve to make sufficient combustion. The rebuilt machine will have a larger valve than that ordinarily used.

Visit our children's department on the second floor. Everything new for the little boys.
PATTERSON-FLETCHER CO.

Pure Drinking Water—Puraq, a natural water, areated and purified by electricity. Phone No. 758.
8-17-mon-th-tf.

The Patterson-Fletcher Co. were busy this morning selling Raincoats, Slip-Ons and Umbrellas. There was a great many strangers in town who were not prepared for rain.

BUYING ADS
Vs.
BUYING GLASSES.

We can't write ads. as well as we can make glasses. In the past few years we have made over 12,000 glasses.

They are our ads.

Before you buy ask your friends.

Eyes examined without charge.
Guaranteed glasses, $1.50 up.

MEYERS
EYESIGHT SPECIALIST
Lyric Theater Building.
1012 Calhoun St.

SAVE $3 to $10

If you must borrow, borrow to SAVE. Here is your opportunity. You save every time you borrow from us.

On a $45 loan, 90c per week is the weekly payment for fifty weeks. Other amounts at the same LOW RATE.

If you have small bills, or a loan elsewhere, or have come face to face with hard luck MAKE IT A POINT TO SEE US.

We advance money in amounts from $5.00 to $100.00 on furniture, pianos, etc., without removal. Also loans made to men permanently employed.

A call on us will convince you that our way is best.
PRIVATE. CONFIDENTIAL.
MECHANICS LOAN COMPANY,
1104 Calhoun St., Room 1, 2d Floor.
Home Phone, 817.

B. F. HARPER ENDS LIFE WITH PISTOL

[Continued from Page One.]

preparations. It was while Mrs. Harper was upstairs that her husband walked to the barn and fired the fatal shot—as though he had been seized of a sudden impulse to end his life as the result of mental derangement. That the deed was not premeditated is indicated by the fact that so far as is known Mr. Harper left no note of any character indicating a purpose to kill himself.

Native of Allen County.

Mr. Harper was widely known in Fort Wayne, and he possessed a large circle of friends, both here and in Washington, where six years of his life up to last spring were spent in an official capacity. He was born in Aboit township, this county, in 1860, and was educated in the public schools, the old Fort Wayne M. E. college and in the Valapariso university. He was for some years a teacher in the public schools, and in 1885 began the study of law in the office of his brother, James B. Harper, of this city.

At the completion of his course he embarked in the practice of law in Fort Wayne, continuing with good success until 1905, when upon the recommendation of Senator Beveridge, he was appointed to a place in the United States treasury department as auditor for the war department. This he retained until April last, when he resigned and returned to Fort Wayne to resume the practice of law.

Fine Official Record.

Mr. Harper's official record at Washington was an excellent one and it won for him much complimentary mention. He found his department far behind the current business with its work, and he at once set about reorganizing the force, among other things appointing a rate board. Accounts involving many millions of dollars expenditures each year passed through his department, and Mr. Harper brought the work to a high state of efficiency. It was declared at Washington that by reason of Mr. Harper's systematization of the work and the efficient work of his force, the office was turning out three times the work accomplished under the old regime, and when he retired from the position it had completely caught up to the current business and was working smoothly and admirably.

Returns to Fort Wayne.

Mr. Harper was united in marriage five years ago to Miss Laura Gorham, of Chicago, and after his resignation they returned to Fort Wayne, Mr. Harper planning to resume the practice of law he had given up to enter official life. He opened offices in the Shoaff building and purchased the VanKahlden home at Beaver and Wildwood avenues.

Friends who have talked to Mr. Harper during the past two or three months have known that he was apparently despondent over the slow progress of building anew a professional practice, and have remarked upon his depressed mental state. But it was only to intimate relatives that Mr. Harper had confided the fact that he was suffering from a severe physical impairment that was undermining his health—due, possibly, to the close application and nervous strain of the Washington position which he relinquished some months ago.

It is believed that these conditions culminated in the mental derangement under which he was led to end his existence just at the beginning of an opportunity that seemed inviting in promise. Mr. Harper had but recently consummated professional relations in Chicago, the former home of his wife, that offered an outlook in his professional career that appeared attractive. He had disposed of his property in this city and was to have transferred his residence to Chicago in a few hours.

Mr. Harper is survived by the young widow and by a brother and a sister James B. Harper, of this city, and Miss Lida Harper, of Washington. He was a member of the Masonic fraternity, and was universally esteemed. Funeral arrangements have not been completed, but the interement will occur in the family lot at Lindenwood.

Patterson-Fletcher Co. sells the best $5. Rubber Slip-On you have ever seen.

NOTICE!

TO CHICAGO MORNING PAPER READERS.

Chicago papers will arrive a little later, beginning tomorrow morning on account of change of schedule.
CHARLES A. PHELPS.

Carl, the little son of Mr. and Mrs. Peter Junk, 2006 Force street, is suffering from diphtheria.

SAYS WOMEN MAY HAVE STOLEN "MONA LISA"

MRS. STANLEY FLEETWOOD.

Advancing a theory which implicates two women in the theft of the "Mona Lisa" from the Louvre, in Paris, on August 22, Mrs. Stanley Fleetwood, of New York city, will lay the facts in her possession before Mons. Etienne Lanel the French Consul General.

Mrs. Fleetwood believes that the painting was stolen, or its theft contrived at, by one of two women who she saw standing before the famous picture just before the Louvre was closed on the evening before the day the theft was discovered.

NAMING THE BABY

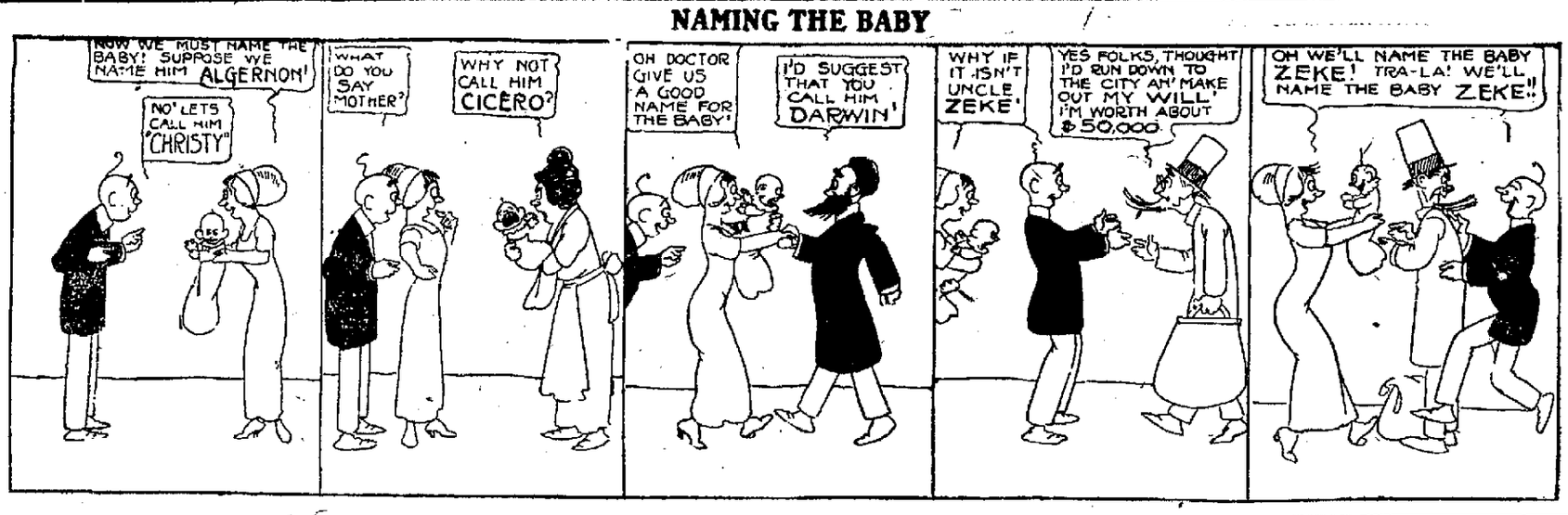

RAIN PUTS CRIMP IN BIG FAIR

[Continued from Page One.]

attractions that served as the reason for doubling the price of admission on two days and the disappointment of those who had intended to go out today can be healed by the knowledge that they can get twice as much for the same money tomorrow.

Rain Needed for the Track.

The fair management wanted rain and wanted it badly because the Driving park was dusty, the race track hard and the patrons suffered inconveniences that could have been remedied only by a steady downpour of several hours.

Nobody connected with the fair wanted to sacrifice what promised to be the most profitable day of the week for the sake of the rain and if it had been left to human hands and the fair officials had had the directing of those hands, the rain would have fallen at night.

However, the old silver lining saw was gotten out and dusted up and put into service when it was seen that the rain had come to stay long enough to crimp some fine prospects and consolation was derived from the fact that the track has been improved. Another little bit of consolation came out of the fact that the pike will be in better shape for the going tomorrow, provided there is no more rain.

Plenty of People in Town.

At 6 o'clock this morning five lads from the outlying districts were standing on a down-town corner trying to smoke store cigars after the manner of city folks. There was more expectoration and less of finish to the operation than city lads of the same age generally work into their efforts, but these boys were the real fair early birds and were ready right then and there to plow into the going on the pike and keep it up until the gleaming.

A lot of people were disappointed by the rain, but toward noon there were signs of breaking clouds and a little later there was an occasional break. This was the signal for a rush for the cars, as the people who had come in from the outside did not propose to be cheated entirely by Jupiter Pluvius and this afternoon there was a crowd at the park much larger than was promised by the weather of the forenoon.

During the morning the court house corridors were crowded with out of town people who were waiting for more favorable weather and while there is no means of judging just what effect the advance in the price of admission would have had, it is not likely that the attendance would have been grately affected.

Brought in Small Crowds.

Only one road, the Lake Shore, ran an excursion into Fort Wayne today on account of the fair and the reports of the other agents are that the regular trains did but little more than normal business. The Lake Shore special started from Hillsdale, Mich., and arrived here at 8:40 o'clock this morning. It brought in 395 people. At Hillsdale and at all the stations south of that city it was raining hard when the train left and hundreds of people who had gathered at the depots with the intention of coming to Fort Wayne reconsidered the matter and allowed the train to pull out without them. The early trains on the Pennsylvania and the G. R. & I. brought in a total of 250 people, about half of them attracted by the fair, but on all of the other roads incoming travel was light. The agents are expecting crowds tomorrow, however, if the weather is more favorable.

Our great stock of L. System clothes for the young men is ready for your inspection.
PATTERSON-FLETCHER CO.

ROGER SIGNS FOR FIVE YEARS.

Bresnahan Puts Name to Contract With Owner of Cards

St. Louis, Sept. 14.—Roger Bresnahan signed a five years' contract as manager and player for the St. Louis National league base ball club yesterday afternoon. Mrs. Helen Hathaway Britton, of Cleveland, owner of the club, made the contract for the club. The salary, while not stated, it was announced, was agreeable to both sides. Bresnahan's present contract expires at the end of the present season.

UNCLAIMED WEALTH OF FOREIGN AND AMERICAN HEIRS.

Agency Established in Pittsburg to Look Up Money and Estates That Have Been Left.

In an effort to trace heirs who, unknown to themselves, are in positions to claim fortunes in foreign lands and this country, the International Claim Agency has established an office at 413 S. Dithridge street, Pittsburg, Pa., and is prepared to trace claims to foreign estates. While it is not generally known, there are many fortunes waiting American claimants, according to the data secured by this agency.

To aid in the work, the agency has issued a publication of 400 pages, containing in alphabetical order names of persons who have been advertised for in the last 100 years, including many names from the chancery courts of England and Ireland and list of lost relatives, unclaimed bank dividends, etc. Thousands of names appear in the book which may lead to clues to unclaimed estates. Correspondents have long been established by the agency in Europe to aid in the work. By writing to the International Claim Agency, Pittsburg, Pa., inclosing dime, anyone may secure one of their free booklets.

WIFE COULD NOT COOK HIS MEALS

Croy Says She Took the Baby and Went Home to Her Mother.

DECREE IS GRANTED

Ora W. Croy says his wife not only will not cook his meals but that she insists on going away from home for several months at a time and keeps their baby with her. She goes home to mother, he says, and does not provide for his comfort.

They were married in May, 1907, and she left him the last time a couple of weeks ago. P. B. Colerick is his attorney.

Notes of the Courts.

In the superior court today Rolie E. Johnson was granted a divorce from Donie Johnson on the ground that she received attentions from other men.

Fred N. Marquardt wants a divorce from Florence J. Marquardt because she invited men to their home while he was out building sewers. He also says she called him vile names, drank up his money and threatened to shoot him. A. E. Houk is his attorney.

AUDUBON SOCIETY TO MEET.

County Organization to Elect Officers Tomorrow Night.

The Allen County Audubon society will hold a meeting at the public library Friday evening, Sept. 15.

The creeper family, which will be the subject of the evening, is represented in Indiana by only one species, the brown creeper, a very small bird which spends its time creeping over trunks of trees in search of insects. It is not uncommon in this vicinity but is seldom seen from the fact that it is so near the color of the bark and has the habit of keeping on the opposite side of the tree from the observer.

One of the most peculiar habits of this bird is the building of its nest between the loose bark and the trunks of dead trees. The creepers, like the woodpeckers, are very valuable in the conservation of trees.

Officers for the ensuing year will also be elected. The public is invited.

WILL NOW GET MARRIED.

Chicago, Sept. 14.— Miss Ethel Blanchard, twenty-two years old, arrested after she had attempted to kill herself today, was dismissed in Judge Caverly's division of the municipal court, when Harry White, twenty-three years old, agreed to marry her.

HOME ON FURLOUGH.

Fred Kimmel, of 3232 Indiana avenue, who enlisted in the navy last March, is home on a furlough. The young seaman has been stationed on the training ship Franklin for the last few months, but expects soon to be transferred to some larger vessel.

We make a specialty of lightweight Wool Underwear both in two piece and union suits. Prices $1.00 to $4.00.
PATTERSON-FLETCHER CO.

You Will Save Time, Money and Trouble

If you have your eyes fitted by the Rogers system.

With every scientific device for making examinations, you are assured correct lenses.

Our lens factory enables us to grind and deliver your glasses the same day the order is placed.

No charge for examination.

Glasses from $1.50 up.

ROGERS
EYESIGHT SPECIALIST
Anthony Hotel Corner

CRISIS IN MOROCCO

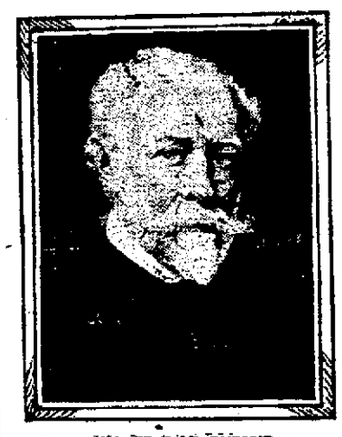

FROM PAINTING BY F. LE GUIGNE
MONS. PAUL CAMBON.

Following the announcement that Germany's counter proposals in the Morocco case of the dispute have been received by the French government the French Minister at the Court of St. James, Mons. Paul Cambon, is now on his way to Paris.

The consensus of opinion of the English press is that the negotiations between the two countries are still at a critical stage and that the time has come for cool headed reasoning both at Berlin and Paris.

COULD NOT SWIM; DROWNS.

Ohio Naval Militia Captain Not a Capable Sea Dog.

Cleveland, Ohio, Sept. 14.—Captain Frank G. Warner, commander of the Dorothea, Ohio's naval militia ship, was drowned off the East 9th street pier today. Two companions, Remington Arnold, a solicitor, and Frank Terrell, a former city employe, were unable to rescue him because neither could swim. Warner intended taking Arnold and Terrell aboard the Dorothea for a visit of inspection. Unable to signal the Dorothea, the trio untied a yawl and set out. Captain Warner fell overboard just as the yawl left the pier, apparently losing his balance as he reached for the anchor rope. Like his comrades, he could not swim. The body was recovered.

SAYS HOUSE WAS ROBBED.

Frank Weaver, 1045 Delaware avenue, complained that his house had been entered by the front door, which was left open and two watches and a pocket knife and a small sum of money taken.

DISCUSSING THE HOOKWORM.

Nashville, Tenn., Sept. 14.—Directors and inspectors of the fight on the hookworm in southern states met for a three days' session today. An attempt will be made to adopt uniform methods of warring on the disease in the south.

Don't forget that the Patterson-Fletcher Co. sells Wilson Bros. Shirts at $1.00.

MARRIAGE LICENSES.

Fred W. Merz, jr., 20, carpenter, and Olive Vallen, 19.

Joseph and Joachim Ryder left this morning to enter Mount St. Mary's seminary at Cincinnati, to complete their theological education. They have completed seven years of study at St. Francis' academy, Milwaukee. The young men are sons of Mr. and Mrs. S. J. Ryder, 1619 Boone street, and the father is city superintendent of the street railway system in Fort Wayne.

WILL MELLEN RESIGN?

CHARLES S. MELLEN.
PRESIDENT OF N.Y., N.H. & H. RAILROAD.
PHOTO BY PATHES.

Much mystery has been caused by an official announcement at the office of the New York, New Haven and Hartford Railroad at New Haven that Mr. Charles S. Mellen is to retire from the presidency of that road. The report was followed by a prompt denial of that statement by Mr. Mellen, who is in Portland, Me., on a tour of inspection.

CITY BREVITIES.

James H. Simonson has returned from Walloon Lake, Mich, where he has spent the greater part of the summer.

Traction Superintendents R. D. Levering, of Lafayette, and I. A. Battenberg, of Logansport, are in the city.

Carpenters are at work in the Princess rink, erecting the booths for the St. Joseph's hospital bazaar, which will open on the eighteenth of this month.

Nicholas B. Michels, of 1819 John street, enlisted in the cavalry at the local recruiting station Wednesday.

C. H. Worden and H. J. Miller are in Chicago on a business trip.

Rt. Rev. Bishop H. J. Alerding will administer confirmation next Sunday at Michigan City. Classes will receive the sacrament at St. Mary's church in the morning and at St. Stanislaus' church in the evening. On Monday the prelate will confirm a class at St. Patrick's church, Walkerton.

Degree of Honor No. 2 will hold a pedro party at the home of Mrs. Cox, 1109 Erie street, this evening.

Mr. and Mrs. Frank S. Robinson are entertaining Frank C. Smith, of Creston, Ia. Mr. Smith is on his way east to enter the Bliss Electric school at Washington.

WOMAN ISSUES A CHALLENGE.

Stakes Her Reputation That Bakers Cannot Beat Her Making Bread.

(Chicago Examiner.)

Home-made bread has a champion. She is not a theoretic champion. She is practical. She offers, single-handed, to enter the lists against a whole army of professional "bakery bakers" and leave it to a jury of Chicago society women to say whost bread is best.

The challenger is Mrs. Caroline Shook, a widow who has reared five children on her own bread and who daily bakes for fifteen hundred women patrons of a loop lunch room. Her defi is directed at Paul Schulze, president of the Association of Master Bakers, who recently pronounced home-made bread "murderous."

"I will take a loaf of my bread," said Mrs. Shook yesterday. "Then let Mr. Schulze's bakers bring on the best loaf they can produce by their combined efforts. We will submit the two to competent judges and settle the argument.

"I suggest that such women as Mrs. Harold McCormick, Mrs. Chatfield Chatfield-Taylor and Jane Addams be asked to sample the loaves. It would be well also to have two or three workingmen's wives on the jury. They know what bread is. I haven't as much as Mr. Schulze to ager, but if he wants to stake his reputation as a bread-maker I'll stake mine."

Try Sentinel Want Ads.

METEOROLOGICAL.

SUMMARY OF WEATHER CONDITIONS.

Local Office, Weather Bureau, Fort Wayne, Ind., Sept. 14.—Rain and cool weather covers the eastern states this morning, and light to heavy frosts are reported from eastern Michigan, New York and New England. West of the Mississippi warm weather for the season prevails, and unusually high temperatures were reported from the southwest yesterday, 98 degrees being reported from Kansas City and North Platte, and 100 degrees from Dodge City.

An extensive storm covers the Missouri valley this morning, giving cloudy weather and quite general rains from the Dakotas and Iowa eastward to Michigan and Indiana; this storm will spread eastward and will give showers in this section tonight and Friday with somewhat warmer weather.

THE WEATHER ELSEWHERE.

The following table shows the state of the weather in other cities at 7 o'clock this morning:

Station	Temperature. Highest yesterday.	Lowest this morning	Precipitation 24 hours.	State of weather.
Atlanta	..	66	.04	Clear
Boston	58	40	.00	Clear
Buffalo	54	44	.00	Clear
Chicago	66	..	..	.....
Cincinnati	..	..	..	.....
Cleveland	60	46	.00	Clear
Denver	86	64	.00	Cloudy
Detroit	62	46	.00	Pt. Cldy.
Fort Wayne	68	48	.00	Cloudy
Grand Rapids	66	48	.00	Cloudy
Indianapolis	73	..	..	.....
Kansas City	96	78	.00	Clear
Knoxville	82	64	.18	Clear
Medicine Hat	76	52	.00	Pt. Cldy.
New Orleans	94	78	.00	Clear
New York	62	48	.00	Clear
Oklahoma	98	74	.00	Clear
Omaha	..	80	.00	Cloudy
Pittsburg	60	..	..	.....
St. Louis	84	70	.00	Clear
St. Paul	70	68	.04	Cloudy
S. Lake City	78	50	.01	Cloudy
San Antonio	..	74	.00	Clear
San Diego	72	64	.00	Cloudy
S. Francisco	74	58	.00	Clear
Seattle	64	54	.00	Cloudy
Toledo	64	48	.00	Pt. Cldy.
Washington	64	46	.00	Clear

Observations taken at 7:00 a. m., central standard time. Rainfall for twenty-four hours, ending at 7:00 a. m. State of weather at 7:00 a. m.

W. S. PALMER,
Local Forecaster.

KELLER'S
Fort Wayne Trunk and Leather Company
116 East Berry.

INVESTIGATION OF POLITICAL GRAFT

JAMES W. OSBORNE
PHOTO COPYRIGHT 1911 BY BRIGHT BROS.

An investigation of political graft in New York State, which is expected to reveal conditions which will amaze the people of the entire State, will be ordered within a week or ten days. James W. Osborne, of New York, whose fame as a "digger" and investigator is well established, already is at work preparing his case as chief counsel to a committee having the matter in hand.

Majestic Theater
3 Nights Starting Tomorrow
Sat. Mat. 15, 25, 35c
Ed W. Rowland and E. Clifford, Inc.
Offers the inimitable Comedian DAVE LEWIS
In a Song Farce in Three Acts
By Campbell B. Casad
Don't LIE to Your Wife
Direct from Successful Chicago Run.
Prices—Nights, 15c to 75c
Seats Ready.

MONDAY NIGHT.
Play of the Hour
By E. E. Rose.
"The Rosary"
With a Great Cast, Including
Mr. HARRINGTON REYNOLDS
Like the song and the poem it will live forever.
Company, Production, Electrical Effects, Stage Settings and Costumes
BEYOND COMPARISON.
Prices.....15, 25, 35, 50, 75c

TEMPLE THEATER
Billy Burke Presents CLARENCE WILBUR and His Funny Folks
In the Season's Laughing Hit
"THE NEW SCHOLAR"
8——BIG ACTS——8
Week Day Matinees.....10, 25c
Evenings.....10, 25, 50c

COLONIAL
"Prisoner of the Mohicans"
A thrilling Indian story of a young girl who was captured by Indians and of her rescue later by a redman.

IT WILL PAY YOU when you need money to get it from us
We loan from $5.00 to $100 on short notice.
We loan on furniture, pianos, teams or almost any kind of personal security and the cost will be small—less with us than with any one else.
72c per week for 50 weeks pays a $30.00 loan.
All amounts in proportion.
FORT WAYNE LOAN CO
Established 1896.
Room 2, 2nd Floor, 706 Calhoun St.
Home Phone, 833.
FORT WAYNE, INDIANA.

Your Want Ad Phone is
173
Call Us Up!

NEWS OF FORT WAYNE'S NEIGHBORS

MARKLE MAN MAY DIE OF INJRUIES

Aged Workman is Caught Under Pile of Rails—Hip Crushed Against Big Bouler.

Markle, Ind., Sept. 14.—Caught by a cave-in of a pile of fence rails, which had been stacked up to dry out for buzzing, Henry Poorman, aged seventy-two and a well known character around this place, was thrown to the ground in such a manner that his left hip was crushed in by striking on a flat stone. Injuries resulting from the cave-in of the fence rails would not have been so serious, but contact with the rock on the opposite side from which the rails fell produced injuries that may prove fatal.

Mr. Poorman was connected with the Charles Line wood buzzing crew. They were at work on the James Cline place in Markle.

ATTACKS SCHOOL PRINCIPAL.

A severe attack on school principal, Chas. B. Allen, of Sylvania, Ga., is thus told by him. "For more than three years," he writes, "I suffered indescribable torture from rheumatism, liver and stomach trouble and diseased kidneys. All remedies failed till I used Electric Bitters, but four bottles of this wonderful remedy cured me completely." Such results are common. Thousands bless them for curing stomach trouble, female complaints, kidney disorders, biliousness and for new health and vigor. Try them. Only 50c at all druggists.

REUNION TODAY.

Bluffton, Ind., Sept. 14.—The civil war veterans of the Eighth district met at the M. M. Justus home in this city today for their annual reunion. The meeting place was splendidly decorated for the occasoin and an excellent program was enjoyed by the old soldiers.

AGED PIONEER DIES.

Columbia City, Ind., Sept. 14.—Sarach Benton, one of the oldest pioneers of Whitley county, died yesterday forenoon at the home of her daughter, Mrs. Hiram Perrin, of Troy township. The deceased would have been ninety years old on his next birthday.

READ THIS BOOKLET

"The Hair and Its Care," Sent Free Upon Request.

The Herpicide Company want everyone to have a copy of their booklet telling how to take care of and possess nice hair. The booklet contains much valuable information on the subject of saving and cultivating the hair.

If the present-day men and women would begin to live up to the teachings of this little booklet it is doubtful if the next generation would find a baldheaded man or lady wearing false hair.

It is just as easy to have robust and beautiful hair as to have thin, scraggy hair or no hair at all. If the scalp is kept clean and free from dandruff the hair grows naturally and luxuriantly.

The booklet tells how this may be most effectively accomplished by the use of Newbro's Herpicide. Herpicide destroys the germ which causes dandruff, frees the head from dirt and scarf flakes. The hair becomes light, fluffy and beautiful.

Newbro's Herpicide is the original remedy that kills the dandruff germ for which there are many imitations and substitutes said to be just as good. Buy nothing but the original.

All reliable druggists sell and guarantee genuine Herpicide in one dollar size bottles.

Send 10s in postage to The Herpicide Co., Dept. R., Detroit, Mich., and a nice sample will be sent with the booklet.

Applications obtained at the better barber shops and hair dressing parlors. Bradley Bros., 527 Calhoun, Special Agents.

THE PEERLESS

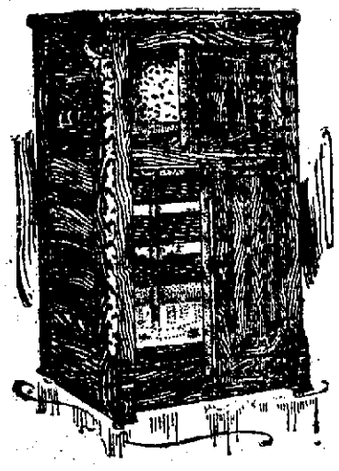

White Enmmel Refrigerators

The "PEERLESS" WHITE ENAMEL is applied upon galvanized steel in several coats, and baked at varying degrees of temperature for each coating. This produces a flinty, glossed surface, which is absolutely odorless, thoroughly sanitary, and will not peel nor flake.

Notwithstanding the fact that the quality and character of the "Peerless" White Enamel make it a distinctive grade, and of greater intrinsic value than any other enamel yet produced, we, nevertheless, offer it in competition and at comparative prices.

THE PAPE FURNITURE COMPANY

123-5 W. Main St.

BURNS PROVE FATAL.

Noble County Woman Meets Terrible Death.

Albion, Ind., Sept. 14.—Mrs. Oakley S. Randolph, of near Wawaka, died yesterday as the result of severe burns she received while boiling soap in her yard.

The victim's husband was attending the Goshen fair when the accident occurred. Mrs. Randolph was working near the big soap kettle when her clothing ignited. She was terribly burned, but she managed to enter the house and telephone to the Wawaka operator before she lost consciousness. Physicians rushed to the aid of the unfortunate woman, but their help was of no avail, death taking place a few minutes after they arrived.

The deceased is survived by a husband and two children.

PLUNGES DOWN BANK.

Hartford City, Ind., Sept. 14.—E. C. Storms, of near this city, had an exciting experience and a narrow escape from death late Tuesday night when his motor car plunged over a ten-foot embankment. Mr. Storms was returning from Marion in his touring car when the accident occurred. He was driving about thirty-five miles an hour when he lost control of the car. The big machine leaped from the road and came to a stop against a fence, but the driver luckily escaped with only slight injuries.

COMMON COLDS MUST BE TAKEN SERIOUSLY

For unless cured they sap the vitality and lower the vital resistance to more serious infection. Protect your children and yourself by the prompt use of Foley's Honey and Tar Compound and note its quick and decisive results. For coughs, colds, croup, whooping cough, bronchitis and affections of the throat, chest and lungs it is an ever ready and valuable remedy. Remember the name. Foley's Honey and Tar Compound and refuse substitutes. The genuine is in a yellow package. Dreier Drug Co.

STORM WAS DESTRUCTIVE.

Butler, Ind., Sept. 14.—The storm Monday night played havoc with Jacob Gunsenhouser's barn in Wilmington township. A 35-foot square of the roof was destroyed and another piece 15x18 was carried a distance of 100 feet, striking a hay tedder and a grain binder en route, wrecking them. A corn crib was blown over. The dip of the storm at that point was a veritable cyclone whose vengeance was spent there and apparently nowhere else. The damage will reach $150.

DISTRICT CONVENTION.

Kendallville, Ind., Sept. 14.—The district convention of the Epworth League is being held in this city today. Delegates from the nearby cities and towns are in attendance and an excellent program is being offered. The afternoon speakers were Rev. Albertson, of Butler; Rev. DeBrow, of Ligonier, and Rev. Newcombe, of Albion. Tonight the speakers on the program will be Rev. Stevenson, of Goshen, and Dr. Light, of Warsaw.

ANSWERS LAST CALL.

Warsaw, Ind., Sept. 14.—George Bisel, a well known resident of this city, passed to the Great Beyond early yesterday morning after an illness which extended over eleven months. Heart trouble was the direct cause of his death. The deceased was a native of this county and for many years he followed the trade of a brick mason in this city.

WARSAW PASTOR INJURED.

Warsaw, Ind., Sept. 14.—Rev. George C. Carpenter, pastor of the Brethren church in East Warsaw, was quite painfully injured while cranking an automobile at Goshen. In attempting to crank the machine he lost his balance and fell forward, striking his chin on the hood of the machine and cutting it quite severely.

TO REMODEL BANK.

Warsaw, Ind., Sept. 14.—Bids are now being received for the remodeling of the State bank building at the corner of Buffalo and Market streets and it is expected that work will commence within a few weeks and the improvements be completed yet this fall. When the work is completed the old building will be a thing of the past and the remodeled structure will have the apparanc of a fine new business block.

FOLEY KIDNEY PILLS

Will reach your individual case if you have any form of kidney or bladder trouble, any backache, nervousness, rheumatism, uric acid poisoning, or irregular and painful kidney action. Before you reach the limit of physic endurance, and while your condition is still curable, take Foley Kidney Pills. Their quick action and positive results will delight you. Try them. Dreier Drug Co.

FIRST FOOTBALL VICTIM.

Hartford City, Ind., Sept. 14.—Robert Strohl, of this city, is the first football victim of this season in Blackford county. The young athlete was injured in a game with Montpelier last Sunday, and at present he is in a very critical condition. Three physicians are in attendance, but little hope is held out for his recovery.

TWO HUNDRED TO ATTEND.

Warsaw, Ind., Sept. 14.—Two hundred or more Odd Fellows of Kosciusko county will attend the big meeting at Indianapolis next week. Arrangements have been made with the traction company and Wednesday morning, Sept. 20, several special cars will take the local lodgemen to the capital.

PURDUE TO SEND EXHIBIT.

Bluffton, Ind., Sept. 14.—The Bluffton street fair committee received notification that the Purdue university agricultural experiment station and school of agriculture will send to the street fair here, to occupy space in the agriculture department, an exhibit especially prepared by the experimental station for county fair exhibits.

Dr. Lyon's PERFECT Tooth Powder

not only cleanses, preserves and beautifies the teeth *without injury*, but imparts purity and fragrance to the breath, removing instantly the odor of tobacco.

A FIERCE NIGHT ALARM

Is the hoarse, startling cough of a child, suddenly attacked by croup. Often it aroused Lewis Chamblin, of Manchester, O., (R. R. No. 2,) for their four children were greatly subject to croup. "Sometimes in severe attacks," he wrote, "we were afraid they would die, but since we proved what a certain remedy Dr. King's New Discovery is, we have no fear. We rely on it for croup and for coughs, colds or any throat or lung trouble." So do thousands of others. So may you. Asthma, Hay Fever, La Grippe, Whooping Cough, Hemorrhages fly before it. 50c and $1.00. Trial bottle free. Sold by all druggists.

TWO MEN ON THE JOB.

Huntington, Ind., Sept. 14.—To care for the rush of garbage which has overtaxed the new incinerating plant, another shift is to be added there and Street Commissioner Smith will at once place a man in charge of the ovens for the extra hours. From the time the plant was installed it has been found that it can not destroy the city's garbage in the time expected and, with no immediate decrease in the amount of garbage in sight, the city will be placed at the expense of keeping two men at work there rather than one as first planned.

ALBION SCHOOLS CLOSED.

Albion, Ind., Sept. 14.—The local schools were closed for this week on account of a possible scarlet fever exposure. There are several light cases in the family of Willard Clouse in Jefferson township and one or two of the children had been in school here last week.

THE ONLY WAY

Many Fort Wayne Citizens Have Discovered It.

Just what to do when the kidneys are affected, is a question that concerns both young and old. Weak kidneys neglected in childhood lead to life-long suffering. People of advanced years, with less vitality, suffer doubly. In youth or age, languor, backache, urinary irregularity, dizziness and nervousness make life a burden.

There is one remedy that acts directly on the kidneys. Doan's Kidney Pills owe their world-wide fame to the fact that they have cured thousands of cases of sick kidneys and cured them permanently. Follow the example of this Fort Wayne citizen.

Mrs. John Keel, 2106 Nelson street, Fort Wayne, Ind., says: "I am a firm believer in the merits of Doan's Kidney Pills. My back ached intensely and I had other annoying symptoms of kidney complaint. On taking Doan's Kidney Pills I was soon relieved and my condition improved in every way. Occasionally since then, after taking a cold, I have had need of a kidney medicine and at such times half the contents of a box of Doan's Kidney Pills has restored me to good health."

For sale by all dealers. Price 50 cents. Foster-Milburn Co., Buffalo, New York, sole agents for the United States.

Remember the name—Doan's—and take no other.

13 COLLEGIANS WORK WAY ACROSS OCEAN AS STEWARDS.

STUDENTS STEWARDS ABOARD THE ADRIATIC

University students, thirteen in number, served as stewards to work their way back to the United States on board the Adriatic, of the White Star line, which arrived at New York a few days ago. They went abroad for an educational jaunt. The plans of several to return enthroned in a cabin were thwarted by the strike in London.

The students said they enjoyed their trip on the Adriatic. The captain said they were conscientious workers.

FRECKLES

Don't Hide Them With a Veil; Remove Them With the New Drug.

An eminent skin specialist recently discovered a new drug, othine—double strength, which is so uniformly successful in removing freckles and giving a clear beautiful complexion that it is sold by Meyer Bros Co., Four Drug Stores, under an absolute guarantee to refund the money if it fails.

Don't hide your freckles under a veil; get an ounce of othine and remove them. Even the first night's use will show a wonderful improvement, some of the lighter freckles vanishing entirely. It is absolutely harmless, and cannot injure the most tender skin.

Be sure to ask Meyer Bros Co., Four Drug Stores, for the double strength othine; it is this that is sold on the money back guarantee.

TO THE PUBLIC

KANADIAN COAL CO. is in position to fill all orders promptly for hard and soft coal, coke and kindling.

LOWEST PRICES.

Home Phone, 1388. Bell Phone, 426.
1430 HANNA STREET.

HAVE you ever considered your plumbing equipment from the standpoint of home health? There is no feature about the house that tends to maintain the health of yourself and family more than a sanitary plumbing equipment.

"Standard" Bathroom

"Standard" Plumbing Fixtures and our high-grade workmanship provide every requisite of a sanitary and efficient plumbing equipment and insure permanent satisfaction.

Repairing and cleaning of water pipes promptly attended to.

M. F. NOLL,
Cor. Lafayette and Jefferson Streets.
Phone 570.

Try Sentinel Want Ads.

Not on Her Side.

A little boy who was very much puzzled over the theory of evolution questioned his mother thus:

"Mamma, am I descended from a monkey?"

"I don't know," the mother replied. "I never knew any of your father's people."—Cotton Seed.

A Little Girl's Importance.

Grandma (impatiently)—Dorothy, I do wish you would keep quiet for a little while!

Dorothy—I'll try, grandma, but please don't scold me. Just remember that if it wasn't for me, you wouldn't be a grandma at all.—Chicago Record-Herald.

Many Caught.

Matrimony is like a rainstorm—only bad when you're caught in it.—Detroit Free Press.

Honeymoon Over.

Mrs. Newedd (pouting)—You are not like Kate's husband. He won't let his wife do a bit of heavy lifting.

Newedd—But I can't always be at home when you take your bread out of the oven.—Boston Transcript.

The Way It Goes Now.

The greatest novel of the age—
Wonder of the nation;
All the rage, sir, all the rage—
Takes the whole creation!

Critics praise on every hand—
Speed the author's mission:
Hundred thousand copies and
'Nother big edition!

Authors—publishers rejoice—
Live on milk and honey!
"Is it genius?" pipes a voice.
"Genius? No, it's money!"
—Atlanta Constitution.

How He Lost Out.

De Short—Don't you—er—think you could learn to love me, Miss Oldgold?

Miss Oldgold—Well, I don't know.

De Short—Of course you can. One is never too old to learn, you know.

Miss Oldgold—Sir!—Chicago News.

Difference of Dialogue.

"Which would you be more interested in," said the host, "a baseball game or a modern problem play?"

"A baseball game!" replied Miss Cayenne. "I infinitely prefer slang to profanity."—Washington Star.

Busy Now.

"I see your wife is home, Mr. Neighbor. I'll run up and see her tomorrow afternoon."

"Better wait until next week. By then she'll probably have all the dishes washed."—Detroit Free Press.

Aviates.

Many a fellow who is let in on the ground floor at once proceeds to go up in the air.—New York Times.

MONEY TO LOAN

FORT WAYNE CREDIT CO.
HOME PHONE 535
1221 CALHOUN ST.

DON'T WORRY

Is your landlord waiting for his rent? Is your grocer waiting for his bill? Is your life insurance waiting for its premium? Is your furniture store waiting for its payments? Is some loan company pressing you for a settlement? Have you had sickness, death, perhaps with all its extra bills? If so, you have worry enough without worrying about money.

Come to us. We will loan you the cash you need in a lump sum, to do with as you please, and allow you to pay it back in small, regular payments arranged and stipulated by yourself.

WE LOAN $10. TO $300.

On furniture, pianos, automobiles, machinery, stock certificates, life insurance policies, growing crops, live stock, etc., in city or country. Security left in your possession.

We solicit your general electrical supply business. Our stock is complete, from the finest heating devices, fixtures, etc., to the heaviest construction material.

THE PROTECTIVE ELECTRICAL SUPPLY CO.

123 W. Columbia St. Telephone No. 1813.

DANDRUFF, FALLING HAIR, ITCHING SCALP QUICKLY STOPPED

A Harmless, Old-Fashioned Remedy, Brings Back the Color to Gray Hair.

How many old-fashioned remedies are being used, which goes to show that it is hard to improve some of our grandmothers' old-time, tried remedies. For instance, for keeping the hair dark, soft and glossy nothing equals our grandmothers' "sage tea." Although, by the addition of sulphur and other ingredients, this old-fashioned brew has been made more effective as a scalp tonic and color restorer.

Nowadays, when our hair comes out or gets faded or gray, instead of going to the garden or garret for herbs and making the "tea" ourselves, we simply go to the nearest drug store and ask for a bottle of Wyeth's Sage and Sulphur Hair Remedy.

Druggists are authorized to sell it under guarantee that the money will be refunded if it fails to do exactly as represented.

This preparation is offered to the public at fifty cents a bottle, and is recommended and sold by all druggists.

Special Agent, Meyer Bros. Co., Four Drug Stores.

WEDS RICH DENVERITE

MR. AND MRS. FRANK SMITH

After a romantic courtship of three years, which had its beginning in a conversation over the telephone, Miss Mae Lynch, of New York city, until recently chief telephone operator at the Hotel Gerard, was married the other day to Mr. Frank Smith, of No. 4 Devine street, Denver. Mr. Smith is a son of a wealthy Colorado cattle raiser and mine owner.

Artists have referred to Mrs. Smith, who is of the blond type, as "the prettiest telephone girl in New York."

Mr. and Mrs. Smith will leave for Denver, where they are to live.

CASTORIA

for Infants and Children.

The Kind You Have Always Bought has borne the signature of Chas. H. Fletcher, and has been made under his personal supervision for over 30 years. Allow no one to deceive you in this. Counterfeits, Imitations and "Just-as-good" are but Experiments, and endanger the health of Children—Experience against Experiment.

The Kind You Have Always Bought
Bears the Signature of
Chas. H. Fletcher.

In Use For Over 30 Years.

THE CENTAUR COMPANY, 77 MURRAY STREET, NEW YORK CITY.

Quarts 60c — Gallons $1.15

PAINT — PAINT

THE PATTERSON-SARGENT CO. — CHICAGO-CLEVELAND-NEW YORK — BPS PAINTS

Why not paint your house new this Fall? You must paint, you know—

HOW OFTEN YOU MUST DO IT depends upon the paint you use.

For long wear and satisfaction use B. P. S.—we know from experience what B. P. S. Paint is and how it wears.

"USE LESS TO DO MORE."

F. M. Smith & Co.---Hardware

Cole's Hot Blast Heaters

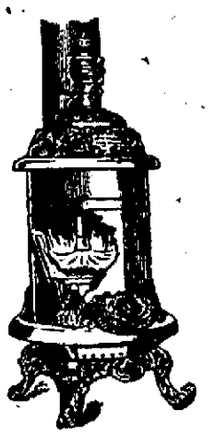

For Soft Coal,
Lignite,
Slack,
Siftings,
Hard Coal,
Crushed Coke,
Wood and Cobs.

A COAL STOVE in which the fire is not out from time it is set up in the fall until taken down in the spring—which demands attention only three times in twenty-four hours with soft coal and two times with hard coal, and which gives an even heat day and night with soft coal or hard coal—has long been the dream of the good housekeeper, and is realized in Cole's Original Hot Blast Stove.

SEE THIS STOVE BEFORE BUYING.

Indiana Furniture Co.

121-123 EAST MAIN STREET.

For the Kitchen

Food Choppers, Preserving Kettles, Fry Pans, Bread Toasters, Egg Beaters, Fruit Cans, Paring Knives.

The H. Pfeiffer & Son Company

107-109 E. Columbia St.

MONEY

IN THE SHOAFF BLDG.

TO LOAN

AT $3.00 CHEAPER THAN ANY OTHER LOAN COMPANY IN FORT WAYNE. Our loans are made in Fort Wayne and all surrounding country on furniture, pianos, live stock, etc. Our rates are $3 lower than any other loan company on all loans of $25 or over, and we can prove it.

All transactions confidential; no delay; loan can be made at your home as well as our office.

NATIONAL LOAN CO.

Rooms 407-8 Shoaff Bldg. 4th Floor. Phone 2890.

This Ad. is Worth $3.00 to You; Save It

The Fort Wayne Sentinel

EVERY EVENING EXCEPT SUNDAY

By E. A. K. HACKETT.

Daily, 10c per Week. Weekly, per year, $1.

Entered at the Postoffice, Fort Wayne, Ind., as second-class mail matter.

VOL. LXXIII ..... No. 30

OUR TELEPHONES.

Editorial Rooms 650
Counting Rooms 173

TONIGHT

Amusements — Dave Lewis and company in "Don't Lie to Your Wife" at the Majestic; Vaudeville at Temple Theater; Motion Pictures at Lyric, Colonial, Fairy, Gaiety, Star, Pearl, Casino and Hippodrome; Dancing at the Airdome.

Unions — Carpenters and Joiner; Iron Moulders; Lathers.

Fraternities — Fort Wayne Knights of Pythias; Harmony, I. O. O. F.; Wayne Commandery, Benevolent Legion; Knights and Ladies of Honor; Ben Hur Court, No. 96; Rescue and Paul Homesteads, Brotherhood of American Yeomen; Order of Elks.

MAINE SAYS "DRY."

In a contest so close that the official count may yet cut down the majority to almost nothing the anti-saloon element in the state of Maine have voted to retain the prohibition clause in the state constitution. It has been a bitter fight and it brought out a very large vote. The pro-saloon forces were peculiarly bent on capture of the pioneer stronghold of American prohibition and there was no want of effort and of means to carry their cherished enterprise to a successful issue. That they came near winning seems to prove that what ex-Governor Hanly says of the contest is true. He took a leading part in the prohibition campaign and should know. According to him the prohibitionists were practically without political organization as we understand such a factor in Indiana. They were earnest and aggressive enough, but fought more like a mob than an army. The pro-saloon forces, on the other hand, were well organized and made the most of their strength, besides having the benefit of the alien vote which has poured in great numbers into Maine's industrial cities during recent years. Maine prohibitionists will do well to bear in mind the shortcomings that exposed them and their cause to such perils if the future should bring them to another trial of strength. Meanwhile, it will be gratifying to all friends of temperance that though the margin of victory is narrow the first and most steadfast prohibition commonwealth has remained true to a faith in which it long has persisted.

OPPOSITION TO WASTE.

The widespread opposition to the proposal to attempt to repair the old garbage crematory rests upon a very reasonable belief that it will result in more signal and costly failure than at present and heretofore. The people of Fort Wayne have become tired of the shortcomings of the city in dealing with the garbage question. They want efficiency and they know that nothing efficient can be had with the present system continued. It is proposed to go ahead with expensive tinkering of the old crematory and depend upon that for improvement of a situation that has grown intolerable. No effort has been made to secure information that will enlighten this city upon what ought to be done. The sum of knowledge the city government has upon garbage disposal is its own dismal and lamentable experience with the crazy and ineffectual system with which Fort Wayne has been attempting to get along for the past seventeen or eighteen years. There should be no waste of public money and no loss of precious time in getting at this garbage problem in the right way. It must be settled some time and no problem is ever solved unti it is solved right. The thing to do is to set afoot the plans and begin the accumulation of means to replace the old garbage system with a new one of modern and approved type.

Senator Works has declared to his California constituency that he is out and out for Robert M. LaFollette and that if the contest beween LaFollette and Taft were to be settled by the people the president would be defeated. At the same time, Senator Works, while pronouncing Mr. Taft a reactionary of distinct type, admonishes California republicans that if it comes to a choice between Taft and a democrat to keep faith with the party. From which it appears that Senator Works is going to reserve something to hold fast to in case the next national convention heaves LaFollette over the breastworks.

The Northside Civic Improvement association displays a prudent jealousy of the integrity of its movement for better things and will oppose any attempt that may be made to advance private interests by the means devised to benefit the whole people of the Northside. The association has declared itself with great clearness and decision and neiher its attitude nor its temper can very well be misunderstood.

Four thousand dollars spent in repairs upon the old crematory will be four thousand dollars burned up. The city cannot afford to burn its money at all, but when it does it should get something for it, which it would not trying to make something out of nothing.

Northside people protest against retention of the crematory in its present situation. And they know what they are talking about.

The enterprising correspondent who located Mr. Diegle, the convicted briber of the Ohio legislature, at French Lick the other day and secured from him a breezy interview, indicates the headquarters of the Ananias press bureau has been removed from the northern part of the state to the southern end. Mr. Diegle naturally repudiates the interview from his retreat in an Ohio city.

Milwaukee has put a stopper on the prize fight game and will rely on the original source for fame.

EVOLUTION IN EDUCATION.

(Indianapolis Star.)

How vastly differ present-day methods of teaching the youth with those in vogue from thirty to fifty years ago, when the juvenile mind gathered most of its knowledge from a restricted curriculum composed chiefly of readin', writin' and 'rithmetic. And some of the extreme measures adopted even ten years ago are now being supplanted by methods that would create a moderate reign of terror in the hearts of those of us who left the classroom a quarter of a century ago. Education, just like everything else, however, has to meet changing conditions, and there is very little in some of the latest methods that deserve any criticism whatever. Whatever method inculcates into the mind of the boy or girl the fundamentals of an education is the best method, regardless of how it may partake of a vaudeville in nature. It has always been claimed by psychologists that at the age of seven a child has gathered half the knowledge it can possess in a lifetime, which shows how essential it is to base the early training on a hypothesis that will develop every department of the brain.

One of the latest additions to school teaching is the motion picture apparatus, this being especially suggested for classes in the beginning of the study of history. Now what boy or girl is there who, sitting through a vivid scene of any event in history, would not carry away and forever retain in detail all its features more than by the present method of reading and interlocutory recitation? It is impossible to generate beginning classes with a sufficient fire to build up enough enthusiasm to last during an entire term in any branch. Boys and girls will get their ideas of history or any other branch garbled and distorted merely because the method is more or less dry. While it is effective in most instances, the never-do-wells or shiftless demand a different system, and this fact has led eastern school authorities to give the picture machine a tryout. The novelty of it will be to its advantage. With a lecturer at hand explaining all details there is no reason to believe that monthly report cards would carry some of the low marks that Tom or Mary have been bringing home at intervals during their school career. What the eye sees the heart believes, and is usually given a permanent berth in memory's gallery.

History alone will not be the only subject taught by the aid of the picture device. Scientists have been greatly aided in certain studies by this machine. This is especially true in the study of botany. Instead of waiting for days the development of a sprig or plant an enlarged picture machine traces the growth of a plant from sprouting to maturity in a few moments' time. Buds are made to expand into fullness in a minute. The whole idea seems plausible. It is merely another advanced status in education dating from the last epoch when the older order was altered and manual training and domestic science were admitted. It is well to train the hand as well as the mind of the student. And anyway, to train both in the most lasting fashion is the best way. With proper educational supervision the addition of the moving picture machine in certain branches seems wholly safe and sound.

THE BEATTIE CASE.

Absolutely Just.

Brooklyn Daily Eagle: "No one who intelligently followed the evidence given in the Beattie murder trial can doubt that the verdict of murder in the first degree is absolutely just. The evidence, it is true, was entirely circumstantial, but the links in the chain were so strongly welded that it is difficult to see how the jurymen could have reached any other conclusion than they did. Virginia justice has finely vindicated its repute."

Convicted on His Own Story.

Philadelphia Inquirer: "Beattie's own story of what happened was so improbable and contradictory as to be quite unconvincing and the accumulation of adverse circumstantial evidence was so formidable as to leave room for only one conclusion."

Full Justice Rendered.

Pittsburg Gazette: "There is no reason to doubt that full justice has been rendered."

Law's Notable Victory.

Baltimore News: "In the conviction of Henry Clay Beattie the law scores a notable victory. The case presented practically all those familiar elements which are supposed to make first for delay and ultimately for the failure of justice. The condemned man had at his command at least enough wealth to secure for him any advantages in the trial which money can buy."

Righteous Verdict.

Baltimore American: "Though the evidence was largely circumstantial, it was none the less convincing, and all right thinking men and women will agree that the verdict was a righteous one. It can be counted as a great victory for law, for law that gives protection to a defenceless woman and seeks to safeguard her from attack by a brutal, heartless husband."

Exemplary Case.

Richmond Times-Democrat: "This trial will be noted and commented upon in all the legal periodicals of the United States, and perhaps in some of those in Great Britain as a demonstration of the fact that there is yet a state in the Union where the accused may have that speedy trial guaranteed him of old and where justice moves without delay to its consummation."

Got His Deserts.

Savannah News: "The general feeling will be that he got his deserts. The promptness with which his appeal for a new trial was refused shows pretty clearly that the court had no doubt that justice had been done by the verdict."

Fairness of the Trial.

Chicago Inter Ocean: "There is apparently no doubt of the fairness of the trial and th ejustice of the verdict."

Virginia's Loyalty.

Buffalo Commercial: "In all its tragic features, its sentimental embellishment, judicial fairness and forensic power, the Beattie trial will go down into the history of the courts as a notable example of Vrginia's loyalty to understood duty."

"THE HOUSE OF GOVERNORS."

(Chicago Record-Herald.))

The annual conference of governors of states is being held at Sprink Lake, N. J. Last year's conference to be blunt, was a disappointment. There was too much "social entertainment" and too little fruitful discussion of the business in hand. Interesting suggestions were thrown out regarding the future organization of the conference or its conversion into a veritable "house of governors," but nothing was done toward giving these ideas immediate effect. This year, it is stated, the conference will do something and take some forward steps.

We believe the time to be ripe for such progressive action. We had occasion recently to refer to the advance of the uniform legislation movement, which is more encouraging than many suppose, but there is no disputing the fact that the house of governors can do much for the movement in question by formal action, by agitation and publicity, as well as through the personal influence of the individual executives.

On the program of the conference this year are such topics as industrial liability and compensation, taxation of the property of non-residents, control of public utilities, railroad rate regulation. Marriage and divorce may be brought up; "should be brought up," the average citizen will say in view of certain cases illustrative of the chaotic and absurd condition of our legislation in this sphere.

Above all, the conference should be made "permanent and continuous" as far as possible. A clearing-house of information should be established for the benefit of the legislatures and executives; bulletins should be published from time to time, and particular attention should be paid to the successes of the uniform legislation movement. These and other valuable proposals, if acted upon, will tend to make the conference a real factor in law enforcement and development of public policy.

TWENTY-FIVE YEARS AGO

What the Sentinel Had to Say About Persons and Events Twenty-Five Years Ago.

Dr. George Stemen is a republican candidate for coroner.

Dr. Schulz has been appointed homoepathic physician at Concordia college.

The flow of water at the gas well subsided last evening and the work of drilling progresses.

The water mains on Wilt and Thomas streets will be extended. The work begins tomorrow.

Dr. A. J. Boswell and Dr. A. J. McCausland have formed a partnership in the practice of medicine.

Marriage licenses: Alexander M. Baxter and Alice M. Tarmon; Calvin Hasler and Allie Byers.

Col. R. S. Robertson will open the republican campaign in a speech at Warsaw next Saturday evening.

Prof. Collett, ex-state geologist, was a guest of Col. R. S. Robertson over Sunday. The professor predicts there is natural gas at Huntington, if it abounds at all in this region.

T. J. Logan, the court stenographer, goes ao Columbia City this week to report a case in which Judge Walter Olds will preside.

Joe Brimmer has returned from his old Pennsylvania home, where he attended the funeral of his father.

W. D. Maier announced himself today as a candidate for county clerk.

While excavating for the Nickel Plate bridge under the old canal aqueduct, workmen found a Mexican silver coin of the date of 1782 and a horseshoe of primitive construction. They lay ten feet below the bottom of the river. Another novelty has been discovered at Huntington. It is a press used in the manufacture of counterfeit coin in 1832 and will be one ofthe curiosities exhibited at the Huntington county fair. It was plowed up by Farmer Warnerder two years ago in a locality which used to be a rendezvous of the Halvey brothers, long ago noted as vendors of spurious money.

WORLD'S ALTITUDE RECORD.

MONS. GARROS.

Roland G. Garros, the French aviator, at Parame, France, broke the world's record for altitude in an aeroplane. He ascended 4,250 metres (13,943 feet). The achievement of Mons. Garros to-day betters Lincoln Beachey's height record made at Chicago August last by 2,365 feet.

FOLEY'S KIDNEY REMEDY (Liquid)

Is a great medicine of proven value for both acute and chronic kidney and bladder ailments and for annoying urinary irregularities. It is especially recommended to elderly people for its wonderful tonic and reconstructive qualities, and the permanent relief and comfort it gives them. L. McConnell, 117 Catherine St., Elmira, N. Y., says: "Five bottles did the work for me most effectively and beyond doubt Foley's Kidney Remedy is the most reliable kidney medicine ever made." Dreier Drug Co.

A LETTER BY BEETHOVEN.

A letter written by Beethoven to the woman he loved has recently been published for the first time and has been read with much interest by all the great master's admirers. As in other similar letters no name or date is written, but experts are convinced that the recipient of the letter, which is couched in terms of affection, was Giulietta Guicciardi. Many of Beethoven's historians have believed that it was Giulietta who inspired the songs "Adelaide," "An die ferne Geliebte" and others and this letter appears to confirm the opinion beyond all doubt. Not the least interesting passage in the letter is the introduction of a few bars of Beethoven's famous quintet for stringed instruments, which he describes as "a not bad theme" for the loving lines accompanying it.

Thin Folks Made Plump

Samose Ideal Flesh Builder Says Druggists Meyer Bros. Co.

Thin people are simply suffering from want of nourishment!

If you are thin, ti is because the food you eat is not assimilated and passes through the system without building up the flesh and tissue as it should.

You can readily get plump and rosy by using Samose, a tissue forming food, which when taken with the meals, immediately becomes a flesh building and life giving element in the blood.

Samose builds up the system, puts flesh on the bones, brings back the glow of health to the pallid cheek and removes the tired and languid feeling which is the result of exhaustion and low vitality.

Meyer Bros. Co. are introducing Samose to their customers and recommend it highly. They give the best proof of their belief that Samose will do all that is claimed for it by offering to refund the money if it fails to increase the weight and restore good health.

THE PICK OF THE FURNITURE MARKET

If you were a maker of Fine Furniture and conversant with local conditions you would want to be represented in Fort Wayne by the Foster Furniture company, the leading Furniture store in the city. All manufacturers feel in the same way and that is why that company has the pick of the entire furniture market of the country and can represent in Fort Wayne "the cream of the trade." It gives to the Foster Furniture company an advantage over its competitors that readily accounts for its continued supremacy in the furniture trade of the city. 12-14

THE FRENCH FORCES IN AFRICA.

The French, like the ancient Romans and the British in India, support their power in the conquered territory by means of native troops. In extending her Algerian military system, trained native troops were gradually substituted for French regiments there has constantly entered a sprinkling of French and other Europeans so that they have developed a Franco-hybrid force. This mixed conglomerate has a remarkable homogeneity of esprit de corps. Acclimated to the rugged mountain regions of the coast, and able to withstand the heat of the fierce, sun-scorched hills and plains and deserts of the south, it is an effective, hardened, unscrupulous fighting machine, composed of seasoned veterans—soldiers of fortune, whose regiment is their country. They are particularly adapted to protecting this territory.

It is safe to say that, at the present time, her millinary force in Tunisia, Algeria and Morocco probably amounts to over 100,000 men.—Charles Furlong, current World's Work.

Where quality prevails. Phone 234. American Dry Cleaning Co.

GOV. DENEEN BREAKS LEG.

CHARLES S. DENEEN.

While trying to turn aside a team of horses into which his automobile was backing, Governor Deneen this afternoon either stepped or was thrown from the running board of his machine, breaking his left leg just above the ankle.

The accident occurred one and one-half miles east of Divernon, near Springfield, Ill. In the presence of Mrs. Deneen, Miss Frances Deneen, baby Rina; Otto Swanson, chauffeur for the Governor, and the baby's nurse.

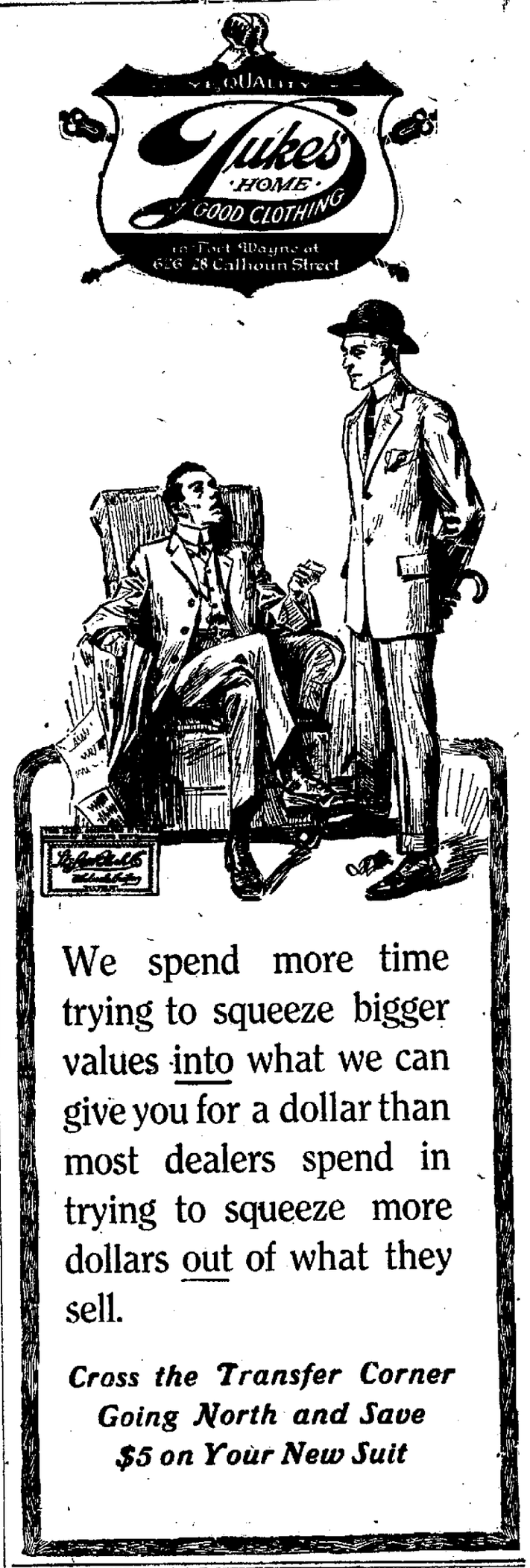

We spend more time trying to squeeze bigger values into what we can give you for a dollar than most dealers spend in trying to squeeze more dollars out of what they sell.

Cross the Transfer Corner Going North and Save $5 on Your New Suit

Sentinel Want Ads Pay.
Sentinel Want Ads Pay.

CHAR

ÆTNA LIF

132 East
Berry St.

The Midnight Cry of Fire!

The CLANG of the Engine!
The SHOUTS of Firemen!
The HOOF BEATS of Horses!
The CRY of the populace
The CRACKLING of Flames!
The SMASHING of Glass!
The CRASH of Timbers!
The SWISH of Water!

Are All Terrifying,

BUT NO So Heart-rending as the Thought That

The Home Was Not Insured

It Costs Little, See To It!

Money Loaned

on Furniture, Pianos, Horses, Wagons, etc., without removal. You can pay it back in weekly or monthly payments.

If you are need call, write or phone us and let us explain our rates and methods of loaning money. Our explanations are free. All transactions are confidential.

People's Loan Co.

718 CALHOUN ST. 2nd Floor. Room 5 SEIDEL BLK. Ph. 1773

What Would You Give to Know GERMAN FRENCH SPANISH ITALIAN ?

You can learn a Modern Language within five months by the NATURAL METHOD OF INSTRUCTION, as taught by the SCHOOL OF LANGUAGES AND BUREAU OF LITERATURE

For terms, explanation of method of instruction, sample lesson, etc., address

PROF. GEO. J. LINDNER, Ph. D.
(Budapest and Heidelberg.)

At the SCHOOL OF LANGUAGES AND BUREAU OF LITERATURE,
No. 130 W. Wayne Street. Fort Wayne, Ind.

SENTINEL WANT ADS ALWAYS GET RESULTS.

BURNING OF MORTGAGE.

Interesting Church Event at New Haven on Monday.

Rev. J. A. Beatty, of this city, the superintendent for this district of the Methodist Episcopal churches, will conduct quarterly communion services next Sunday at the M. E. church in New Haven, preaching the sermon in the evening.

On Monday evening the New Haven church will observe an important event—the burning of the mortgage on the church property. This mortgage has been cancelled, the entire indebtedness of the church having been paid. The pastor of the church, Rev. M. M. Thornburg, has arranged an interesting program, which is as follows:

Song.
Invocation.....Rev. J. K. Cecil, Fort Wayne
Selection.....Dudley Buck Quartet
Address.....Rev. J. A. Beatty, Fort Wayne
Violin solo..... Luke Miller
Selection.....Dudley Buck Quartet
Chalk Talk.....B. J. Griswold, Fort Wayne
Selection.....Dudley Buck Quartet
Talk by pastor and burning mortgage.
Song ..... Congregation
Benediction.....Rev. J. K. Cedil

* * *

THE U. B. CONFERENCE.

The Presiding Elder System May Be Changed.

One of the important questions to come before the St. Joseph United Brethren conference now in session at Kokomo, which is being attended by delegates from Fort Wayne, is that of doing away with the three presiding elders and establishing in their place a general financial superintendent for the district.

The purpose of this plan as explained by its advocates, is to supply the need which comes of a general financial manager of the church affairs within this territory. In case this change is made some other method would have to be adopted for the carrying on of the evangelization work, which is now performed by the presiding elders.

The presiding elders have been most effective in pushing forward the work and advancement of the church and the displacement of the present system would be undertaken with regret if decided upon as the thing most expedient.

The business sessions of the conference began Wednesday morning. Among the matters of most interest is the assignment of pastors to their respective charges for the coming year. The result will not be announced until Monday, as the conference continues its sessions over Sunday. Bishop G. M. Matthews, of Chicago, is presiding.

* * *

Christian Endeavor.

The Christian Endeavor society of the Plymouth Congregational church will hold its monthly meeting Friday afternoon at the home of Mrs. E. W. Koenig, 1119 Columbia avenue.

* * *

Meets This Evening.

The monthly business and social meeting of the Amaranth Bible class of the Crescent Avenue Evangelical church will be held at the home of Miss Ella Rahe, 932 Lake avenue, this evening.

* * *

Church Locals.

The missionary society of the Third Presbyterian church will meet Friday afternoon at the home of Mrs. H. M. Large, 2317 Webster street.

A reception will be held Friday evening at the Bible school for Miss Rose Lambert, a retired missionary of Turkey, who speaks Sunday evening at the Calhoun street Gospel mission.

HER DOGS TRAVEL IN LUXURIOUS STYLE

MISS MARY WINTHROP.

On board a special car ten of the French and English bulldogs owned by Miss Mary Winthrop, of Brooklyn, are on their way to Chicago, where they are to be exhibited. Miss Winthrop, who is less than twenty years old, but well known as a breeder, had a freight car specially fitted up so that her dogs and their keeper will travel in luxury.

The following patients were admitted to the Lutheran hospital Wednesday: Mrs. N. H. Grout, of South Calhoun street; Mrs. W. Palmer, Taylor street; G. L. Stark, of New Haven; Mrs. J. K. Heffelinger, Churubusco. Robert Hupp, an inmate of the Reformed Orphans' home, underwent an operation.

PRETTY NURSE IS A SKILLED THIEF

Helen Watson Held in New York on a Charge of Shoplifting.

HAD MUCH PLUNDER

New York, Sept. 14.—Helen Watson, a trained nurse from Chicago, only twenty-four years old, and unusually prepossessing, will be asked today to explain the presence in her room of jewelry, silverware and silk dresses valued at $5,000. Miss Watson was arrested yesterday, charged with shoplifting. The Brooklyn police say they searched her room and found a great quantity of valuables when Walter P. Deveraux, a wealthy mining operator, informed them that silk gowns and jewelry valued at $3,500, had been stolen from his home at Mamaroneck, N. Y., which Miss Watson left on Monday after nursing his mother. Mrs. Devereaux died Sunday, and a part of the goods found in Miss Watson's room were identified by the son as having belonged to his mother.

On the shoplifting charge Miss Watson was held in $500 bail. She said that she came here from Chicago, ambitious to become a professional violinist. She studied her art while earning her living as a trained nurse.

NEW HAVEN NEWS.

New Haven, Ind., Sept. 14.—J. D. Alleger, editor of the Monroeville Breeze, was in town Friday calling on friends.

A. C. Gladieux, of Fort Wayne, was in town Friday on a business mission.

John Miller and family, of Toledo, were the guests of the former's mother, Mrs. Augusta Miller, several days last week.

Miss Hazel Greenawalt and Mr. George Greenawalt will leave next Monday for Valparaiso, where they will pursue studies in the state normal.

H. W. Copeland, of Denver, Col., will arrive here next week and be the guest of H. W. Jackson and family.

Mrs. Lenhart and family, of Maples, removed to this place Thursday, locating in the Zurbuch property in the west part of town.

The following were entertained at the home of Louis Jacquay and family, of Besancon Sunday: Miss Isabella Ehinger, Leonard and Sylvester Ehinger, of Huntington; Mr. and Mrs. August Martin, Mr. and Mrs. Henry Martin, of Fort Wayne, and Frank Rose, Herschel Jacquay, Edward Huguenard and family, Miss Kate Herschel and Mr. and Mrs. Erwin Lothamer and son.

H. W. Jackson and family entertained the following last Sunday: Mrs. M. Caps, Miss Maud Caps and Joseph Kallmeyer and family.

All arrangements have been perfected for the burning of the mortgage next Monday evening at the M. E. church. The debt which has been long standing is entirely liquidated and the pastor, Rev. M. M. Thornberg, and his congregation are being congratulated upon their success in raising the indebtedness.

Mr. and Mrs. J. M. Jackson, daughter Pauline and son Edwin, of Monroeville; Mr. and Mrs. Eugene White, of Fort Wayne, and Postmaster Willard Lucas and wife and daughter Effie and son Willard, of this place, were entertained at the home of Mr. and Mrs. Edward Harper over Sunday.

The public schools will re-open on Monday, September 25.

The Fort Wayne fair is on in full blast and large crowds of our citizens are attending each day.

Rev. J. S. Cain, a former pastor of the M. E. church at this place, has embarked in the real estate and life insurance business at Warsaw.

John D. Milliman, of St. Joe, is a new operator at the Wabash station.

Mr. and Mrs. Gordan Graves, of Lima, Ohio, were guests of Mr. and Mrs. Orland Brown last week.

R. J. Blackwell transacted business in Chicago last week.

Charles Clark was the guest of Van Wert relatives several days last week.

Henry Teeple, of Decatur, was entertained at the home of John Miller and family Monday.

James Sherer, of St. Joe, was the guest of Sam Ginther and family Friday and Saturday.

E. P. McKibbet, of Marion, was a Saturday guest at the home of Fred Blaising and family.

The Misses Blanche and Mable Taylor, of Monroeville, were guests of Miss Maggie Ginther Friday and Saturday.

Mrs. Ida M. Schulenberg has been appointed administratrix of her husband, the late Alfred L. Schulenberg.

Mrs. Joseph Harlor and Mrs. John Bernhardt were Fort Wayne visitors Monday.

Mrs. Charles Gross, of Fort Wayne, was the guest of J. A. Crippen and family Saturday.

Mrs. John Dawkins will entertain the ladies of the M. P. church in the church parlors next Thursday.

Miss Mary Landin, of Defiance, is the guest of New Haven relatives.

Mr. and Mrs. E. T. DeLapp, of Auburn, were entertained at the home of J. G. Ashley and family over Sunday.

Quick Resting.

George W.'s fondness for staying up late in the face of having to get up early alarmed one of the regulars at the old Sherman House. He made bold to introduce himself to Mr. W., prefaced his remarks by saying that he knew it was none of his business, but was curious to know how anybody could stay up until 2 or 3 and get up at 8.

"I'll tell you," said George. "I'm an unusually fast sleeper."—Chicago Evening Post.

OSSIAN NEWS.

Ossian, Ind., Sept. 14.—A merry crowd boarded the 1:44 car yesterday afternoon, and went to the Tollgate school house. The party was met there by Alonzo Kreigh who had a team and hay ladders for the purpose of conveying the crowd to his home, two and one-half miles east, where the afternoon was to be spent in a cordial good time with neighbors and friends. On arriving at the school house, however, it was found that Mr. Kreigh could not carry all of the party on his rack, and some must ride the horses. The volunteers to ride the horses were Mesdames Clyde Hanna and Pearl Rector. On arriving at the Kreigh home it was found that a number of other guests had arrived, and that all preparations for a jolly good time in the country had been made. The time following was spent in various amusements. Some of the funny things that happened were the "fat man's race," which was won by Mrs. Lizzie Turner, her opponent being Minor Hoover, and the "small man's race," which occurred immediately after and which was won by Mr. Hoover who also qualified for the race in order to beat Mrs. Rector. After this there was a free-for-all race in which both ladies and gentlemen participated. Mesdames Cal Hughes, Lizzie Turner, Pearl Rector, Clyde Hanna and Miss Grace Derr opposing Messrs. Minor Hoover, Jacob Fatscher and others. Again the ladies pulled off the prize which went to Mrs. Cal Hughes. After a charming supper the bunch started for the 7:48 car home, every one voting host and hostess, Mr. and Mrs. Kreigh ideal entertainers.

Arrangements are being made by W. T. Bailey for a Bailey family reunion to be held at Mr. Bailey's home some time in the near future, perhaps within a month, the date at the present time not being definitely fixed. It is thought the meeting will take place some Sunday. Mr. Bailey is arranging a program of pleasures which will include a big dinner and plenty of songs, addresses and music.

A. M. Gibson returned to his home in Texarkana, Ark., on Sunday, after a pleasant visit with relatives here. Mr. Gibson's health is much improved to what it used to be, and he seems to be enjoying the south very much.

Miss Ruth Bailey left Sunday to take charge of her school in Allen county. She has been a hard student and won the praises of all her teachers, and will undoubtedly win success in this, her first term of school.

Foundations are being laid for the new bank building, work on the other buildings on the Getty lot is going on.

The town is depopulated by the crowds of people who are attending the Fort Wayne fair.

A. G. Johnston, of Montpelier, was an Ossian visitor Sunday.

Fred Adams, deputy sheriff, was in town this morning with subpoenas in the Homer Smith case to be heard Friday.

Master Charles Weirich is enjoying a well developed case of mumps.

Miss Lulu Somers has returned to her position in Weirich's store after a two weeks' vacation.

Mr. and Mrs. Clyde Wagoner were Fort Wayne visitors Tuesday.

A. F. Roe, E. Roe, J. S. Krewson, Ben Roe, of Ridgeville, spent yesterday visiting Jerry Roe, near Markle.

The Weirich store, always enterprising and up-to-date, has ordered a new auto truck to facilitate delivery of goods to customers. The truck is built for service, and will be utilized in trips to Fort Wayne each week.

A PERTINENT YOUNG MAN.

He Insisted Upon Using a Girl's Neck for a Cigar Band Receptacle.

(Chicago Inter Ocean.)

John Egan, 19 years old, 2860 West Madison street, probably will be very careful hereafter where he throws his cigar bands, for one which was caught by a fitful little breeze in Garfield park cost him just $25 and costs to retrieve. Municipal Judge Uhlir imposed the fine in the Desplaines street court on a charge of disorderly conduct.

Egan was sauntering through the park, puffing a huge cigar on which there was a large elaborate band, when he saw a young girl wearing a low neck dress walking ahead of him. According to his story he was just removing the band when it accidentally slipped down the back of the girl's waist and he reached down through the neck of the dress to recover it.

Whereupon the young woman screamed and Edward Coy, park policeman, came to the rescue.

"It was an accident, judge," Egan told the court. "She had on a low neck dress and I dropped my cigar band down there and wanted to recover it."

Coy's testimony was different.

"He stopped the girl, your honor," he said, "and when she turned around he blew smoke in her face and reached down the back of her neck."

The testimony did not show whether or not the band was recovered.

It Was Impossible.

Boy—Boo-o! Billy's been an' took all my marbles.

Old Lady—Well, don't cry. He will give them back to you.

Boy—N-no, he won't. He's swallowed two already.—London Opinion.

UMBRELLAS RAINCOATS AND SLIP-ONS

This Is the Time---Our Store Is the Place

We are showing more of these stylish rain protectors than you can find in all other stores in Fort Wayne.

UMBRELLAS $1.00 to $6.00 — **RAINCOATS $10 to $40** — **SLIP-ONS $5 to $20**

PATTERSON-FLETCHER CO.

PAYS TO SHAMPOO YOUR OWN HAIR

In a very interesting article in the Baltimore Times, Mae Martyn, noted authority on beauty topics, says: "Since alkali, as found in soaps and most shampoo preparations, has been found responsible for most hair and scalp troubles, too great care cannot be taken in the matter of shampooing.

"To those desiring a beautiful head of hair and a perfectly healthy scalp, I recommend the use of plain canthrox for shampooing. A teaspoonful dissolved in a cup of hot water makes the most beneficial, satisfactory and least expensive shampoo known to science.

"This shampoo is a perfect scalp cleanser, and leaves the hair in the brightest, fluffiest condition possible. It never streaks the hair and has the hearty endorsement of all who have tried it."

A Friendly Suggestion

often puts the wanderer on the right path.

Thousands of former coffee drinkers are now healthier and happier because some friend suggested

POSTUM

in place of coffee.

Headache, nervousness and other annoying ills, due to coffee drinking, quickly disappear when Postum becomes the regular table beverage instead of coffee.

"There's a Reason"

for

POSTUM

Postum Cereal Co., Ltd., Battle Creek, Mich.

KNOWS HOW

Doctor Had Been Over the Road.

When a doctor, who has been the victim of the coffee habit, cures himself by leaving off coffee and taking Postum he knows something about what he is advising in that line.

A good old doctor in Ohio, who had at one time been the victim of the coffee habit, advised a woman to leave off coffee and take on Postum.

She suffered from indigestion and a weak and irregular heart and general nervous condition. She thought that it would be difficult to stop coffee abruptly.

She says:

"I had considerable hesitancy about making the change. The doctor, however, gave explicit directions that Postum must be boiled long enough to bring out the flavor and food value. His suggestions were carried out and the delicious beverage fascinated me.

"I observed, a short time after starting Postum, a decided change in my nervous system. I could sleep soundly, and my brain was more active. My complexion became clear and rosy, whereas, it had been muddy and spotted before; in fact, all of the abnormal symptoms disappeared and I am now feeling perfectly well.

"Another friend was troubled in much the same manner as I, and she has recovered from her heart and stomach trouble by leaving off coffee and using Postum.

"I know of several others who have had much the same experience. It is only necessary that Postum be well boiled and it wins its own way."

Read "The Road to Wellville," in pkgs.

BOYS AID IN LAYING KEEL OF UNITED STATES' LARGEST DREADNOUGHT.

A good sized crowd witnessed the laying of the keel of the battle ship New York, which is to be the largest Dreadnought yet constructed by the United States government. The ceremony was performed on ways in the New York Navy Yard. Bolts to fasten the keel plates of the New York were driven home by seven boys, the sons or grandsons of army and navy attachés.

Under the direction of Assistant Naval Constructor John E. Bailey the four steel plates were swung into place on the ways by a large electric crane.

Fair Week Bargains at Thing & Co.

Women's Glendale shoes in patent leather, gunmetal and Russet; button or lace; all new styles; a $3.00 Shoe for **$2.00**

Children's Patent leather Jockey Boots, sizes 4 to 8; velvet top, red top and dull top for only **$1.25**

Boys' and Girls' black gymnasium Shoes, for only **50c**

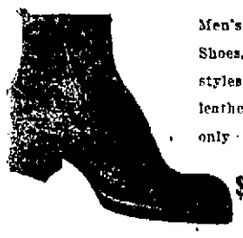

Men's Profile Shoes, in all styles and leathers for only **$2.00**

Men's, Women's and Children's regular 19c Hose, all colors, 2 pairs for..... **25c**

Boys' and Girls' regular $1.50 School Shoes button or lace, for **98c**

SEE THEM IN OUR WINDOW.

S. B. Thing & Co.
130 E. Berry St.
Look for the Big Red Boot

SOCIETY

Miss Margaret Niezer, of West Wayne street, entertained a company of young ladies this afternoon quite informally in honor of her guest, Miss Bess Edwards, of Goldsburg, N. C. Miss Edwards has been visiting Miss Niezer at the Niezer summer home at Rome City.

* * *

Mrs. A. A. Serva and her sister, Miss Rose Biechele, entertained at bridge yesterday afternoon to the delight of the nearly forty ladies who were present. The rooms were decorated with golden glow and salvia and the diningroom with bouquets of various garden flowers. The vivid colors of the season made an extremely attractive setting for guests who enjoyed visiting with each other after a summer's absence. A delicious luncheon was served by Misses Margery Rohan, Margaret Runyan and Jean Hunter.

* * *

Miss Loretta Thwing and Mrs. Stella Phillips entertained a dozen near friends of Miss Cora Somers last evening at Miss Thwing's home in East Woodland avenue, in honor of Miss Somers' approaching marriage. As a souvenir of the party the guests embroidered their initials in a tablecloth of yellow crepe paper. Prizes for the prettiest work were given to Miss Grace Irwin and Miss Myrtle Bechtol. Refreshments were served with dainty appointments.

* * *

A pretty pre-nuptial party in honor of Miss Marie Heiny, who is being entertained frequently, was given last evening by Miss Theresa Schramm, of Madison street. Miss Schramm was assisted by Miss Anna Brink in entertaining. The guests presented Miss Heiny with a shower of beautiful gifts after a merry game of progressive pedro. Pretty flowers and a fine supper were other pleasures which all enjoyed. The table was decorated with a bride doll in wedding costume and tiny dolls were given as favors. Miss Heiny's marriage to Ralph James Urbine will take place on Sept. 26. The guests last evening were Misses Cella and Esther Neidhart, Gertrude and Martha Knecht, Marie, Louise and Beatrice Heiny, Mayme Stier, Marie Brueck, Della Raug, Marguerite Reinhart, Bertha Wagner, Loretta Ankenbruck, Elizabeth Lauer, Virginia Feipel, Mrs. C. M. Brink, Mrs. J. Till, Mrs. James Cahill, Mrs. Ed Delegrange and Mrs. C. Pearson.

* * *

Miss Lillian Grout has returned from a six weeks' visit in Cleveland, Ohio.

Miss Minnie Rosenthal has gone to New York for a two weeks' business and pleasure trip.

Mr. and Mrs. R. F. Diserens have returned from a trip to northern Michigan lake points.

Miss Marie Kelly, of Fairfield avenue, has returned from a visit with relatives in Chicago.

Miss Marguerite Ingham, of South Webster street, has gone to Milton, Wis., to attend Milton college.

Mrs. J. F. Rank, of Van Wert, Ohio, is visiting Mrs. E. R. Hughes and Mrs. A. J. Morell, who are her daughters.

Mrs. Jesse A. Greene and son, Campbell, of Wildwood avenue, have returned from Burt Lake, Mich., where they spent the summer.

Mr. and Mrs. Walter Massey and son, of Wildwood avenue, have returned from the east. Mrs. Massey and child spent the summer in New York state.

Friends here of Mr. and Mrs. Mose Mayer, of South Whitley, will hear with interest of the birth of a daughter to them. Mrs. Mayer is a niece of Mrs. E. E. Israel.

Mr. and Mrs. J. H. Stewart have issued invitations to the wedding of their daughter, Miss Florence Stewart, to Cecil H. Gerard, which will take place in St. Patrick's church on Sept. 19.

Mrs. Elizabeth Jefferies returned this week from a ten weeks' trip in New York state, during which she visited the Adirondacks, Lake Placid, Saranac lake, and on the return trip came via the Hudson river and lakes Champlain and George with a short stop in Cleveland, O.

Mrs. J. H. Rohan and Miss Agnes Rohan are going to Chicago the latter part of this month and expect to remain about a year as they have leased their home in Fairfield avenue for that length of time. Mrs. Rohan will take an apartment in Chicago, near her daughter, Mrs. Hughes.

Mrs. Harry Ninde and son, Harry, are expected in the city tomorrow from Xenia, O., where they are visiting Judge and Mrs. Munger. Mrs. Ninde's parents who are to celebrate their golden wedding in October. Mrs. Ninde will visit Mr. and Mrs. Lee Ninde and Master Harry will visit a boy friend, Frank Safford, jr., during their visit which will not be a long one. Mr. Ninde and a brother of Mrs. Ninde, who has been making his home with the family on their ranch near Bay View, Texas, will come to Xenia for the anniversary gathering and Mrs. Ninde and son will go south with them on their return.

* * *

Urbahns—Phillips.

An account of the wedding of F. W. Urbahns, formerly of this city, to Mrs. Jessie McLean Phillips, of Fond du Lac, Wis., which took place in that city this week, will interest the many friends of the bridegroom in this city. The Reporter, of Fond du Lac, of Tuesday's issue, contains the following account of the wedding:

"One of the prettiest home weddings of the season was solemnized Monday evening at 8 o'clock at the home of Mr. and Mrs. L. P. McLean, 146 Forest avenue, when their daughter, Mrs. Jessie McLean Phillips, was united in marriage to Frederick William Urbahns, of Chicago, by Rev. L. P. Peeke, a brother-in-law of the bride. The ceremony was performed in the drawing-room, which was beautifully decorated with Killarney roses, and was witnessed by the relatives and a few intimate friends. The couple was unattended. The bride was attired in a very handsome gown of imported embroidered chiffon over pink satin, and carried pink Killarney roses. Prior to the ceremony "Hymn of Love," by Saure, was rendered by Mrs. Florence Pierron Hartmann, and during the service "Oh, Promise Me," by DeKoven, was played by the Aurora Matteson-Burnton orchestra. A reception followed, the bride and groom being assisted in receiving by the bride's parents, Mr. and Mrs. McLean, her sister, Mrs. L. P. Peeke, and by Miss Maltby, of Buffalo. The Misses Gretchen Foster and Luro Armstrong assisted at the punch bowl. Selections were rendered by the Burnton orchestra during the receiving hour. Mr. and Mrs. Urbahns left on a wedding trip to the northern part of the state and upon their return will make their home in Chicago, where the groom is employed as assistant superintendent of the Southern division of the Soo line. The bride has always been prominent in the social life of this city and has a large circle of friends who extend their best wishes. The groom is also well known here, having formerly resided in this city. The following were among the out-of-town guests who were present at the ceremony: A. E. Urbahns and wife, Ferdinand Urbahns and family, Fort Wayne, Ind.; C. E. Urbahns and family, Stevens Point; Miss Maltby, Buffalo; Mr. and Mrs. John Brayton, Chicago; Mrs. Mohr, Fort Wayne, Ind.; Miss Luro Armstrong, Miss Gretchen Foster, Brandon; Mrs. A. Kellogg, Appleton; T. Flanagan, Minneapolis; Miss Z. Bowen, Oshkosh; Mr. and Mrs. Bannister, Stevens Point, and Miss Mary Davies, Macon, Ga."

* * *

Geake—Metzger.

Miss Julia Douglas Metzfer, daughter of Mrs. Harry Metzger, and Mr. George Pixley Geake, son of Mr. and Mrs. William Geake, went to Hillsdale, Mich., early Wednesday morning and were married there by Rev. Thomas in the presence of Mrs. Thomas and other members of the minister's family. In the afternoon the bride and groom returned to this city and went directly to the home of the bride and announced their marriage. The wedding had been planned for November and was to have taken place in the Episcopal church of which both bride and groom are prominently identified with musical and Sunday school work. While their elopement was to carry out the preference of the bride and groom for a quiet marriage, they had kept their plans so well that no one even suspected they had an idea of the kind, and when they left the bride's mother, it was supposed they were going to St. Joe for a day's visit with relatives of Mr. Geake. There was no difficulty in securing parental blessings, however, and Mr. and Mrs. Geake will be at home with the bride's mother until a little later when they are going to Hoboken, Ga., where they will spend the winter on a plantation owned by Mr. Geake's father. The engagement of the young couple was announced in June. Both bride and groom are extremely popular with all their acquaintances, of both young and mature years. The bride is a descendant of an old Fort Wayne family and is a granddaughter of DeGroff Nelson, a prominent citizen of both county and city during his life. She is a niece of Col. William Nelson, proprietor of the Kansas City Star. Mr. Geake's family is well known, and his father is one of Indiana's most prominent Masons. Mr. Geake is in business with his father in this city. A few relatives and several family friends, including Rev. and Mrs. E. W. Averill, gathered at the Metzger home last evening to extend congratulations.

* * *

Reed—Wertzberger.

Mr. Jared Reed, of this city, and Miss Louise Wertzberger, daughter of Mr. and Mrs. Anthony Wertzberger, of Decatur, were married on Tuesday morning in St. Mary's church of that city. Rev. Theodore Wilken celebrated the nuptial mass at 9 o'clock. Miss Lottie Melbers, a cousin of the bride and Mr. Luke Reed were the attendants, and Messrs. John Wertzberger and Oliver Reed were the ushers. Fifty guests attended the wedding festivities held later in the day at the bride's home. The bride and groom will take a trip of two weeks to northern points and will make their home in this city. The bridegroom is a member of the firm of Reed Brothers, in the coal and feed business.

* * *

Rohan—Downing.

The marriage of Miss Zella Downing and Mr. Thomas A. Rohan took place in Chicago on Sept. 1 with only immediate friends as witnesses. Mrs. Rohan formerly resided here and was the daughter of the late George J. Downing. Mr. Rohan is a young business man of Chicago and has visited here several times. Mr. and Mrs. Rohan will be at home after Oct. 2 at 1451 Hudson place, Chicago.

DO MERMAIDS RIDE SEA HORSES?

OUR CULINARY DEPARTMENT

MENUS AND RECIPES FOR HOUSEKEEPER'S DAILY USE

THURSDAY, SEPT. 14.

Breakfast.
Fruit.
Frizzled Beef. Baked Potatoes.
Vienna Rolls. Coffee.

Lunch.
Fish Chowder.
Boston Brown Bread.
Fruit. Tea.

Dinner.
Cream of Cauliflower Soup.
Lamb Timbale.
Boiled Rice. Stuffed Peppers.
Lettuce and Beet Salad.
Wafers. Cheese.
Peach Dumplings. Hard Sauce.
Coffee.

RECIPES.

Fish Chowder.

Clean about five pounds of any firm fleshed white fish and cut it in large pieces. Chop fine a quarter of a pound of fat salt pork, put it in a skillet with two finely chopped onions and cook slowly until the onions begin to change color. In a kettle put alternate layers of the fish and one quart of sliced raw potatoes and strain over this the pork fat. When a whole fish is purchased boil the head and back bone in a quart of water for half an hour and strain this also into the kettle; otherwise use boiling water. Cover and simmer until the fish is done and the potatoes are tender—about thirty minutes. Season when partly done. Scald separately one quart of milk and thicken slightly with one heaping tablespoonful of flour mixed to a smooth paste with cold water. Add this to the contents of the kettle, stir in one pint of broken crackers, cover and simmer for a moment, then serve at once.

Lamb Timbale.

From the cold meat remove fat and gristle, then put through a food chopper, using the finest cutter. Pound until reduced to a pulp, then season well and to each half pint add one tablespoonful of chopped parsley, salt and pepper to taste, ten drops of onion juice and two well beaten eggs. Pack in a thickly buttered mold and steam for forty-five minutes. As a sauce to serve with it cook together in a saucepan one tablespoonful each of butter and flour and when mixed and bubbling gradually stir in a half pint of hot milk. When smoothly thickened season with a half teaspoonful of salt and one-quarter of a teaspoonful of white pepper and simmer for three minutes. Just before taking from the fire add one teaspoonful of lemon juice, one tablespoonful of chopped parsley and the beaten yolks of two eggs mixed with one tablespoonful of cream and stir for an instant until slightly thickened.

PRASS

The New Shoe Store

914 CALHOUN ST. Between Wayne and Washington

How to Rest at the Fair

Real comforts, a cool, shady rest room equipped with chairs, ice-water and other requirements for the relief of the tired sight-seer.

Especially restful for women with young children.

Plenty of good things to eat at moderate prices right at hand, but we don't expect you to buy in order to take advantage of our rest-room; it is free to all.

Located just east of the Art Hall and on on the southwest (three-quarters turn of the track.

Perfection Biscuit Co.

How to Remove A Bad Complexion

(From London Fashions.)

Cosmetics can never really help a poor complexion; often they are positively harmful. The sensible, rational way is to actually remove the thin veil of stifling, half-dead scarf skin from the face and give the fresh, vigorous and beautiful young skin underneath a chance to show itself and to breathe.

This is best done in a very simple way, by merely applying mercolized wax at night, like cold cream, and washing it off in the morning. Good mercolized wax can be obtained from any well stocked druggist. It absorbs the disfiguring cuticle gradually and harmlessly, leaving a brilliant natural complexion. Of course this also takes with it all such facial blemishes as red blotches, tan, moth patches, sallowness, liver spots, pimples, etc. As a freckle remover and general complexion beautifier this old-fashioned remedy is unequaled.

Ladies' Hats

Bring in your old **Felt and Beavers**, have them cleaned and **Remodeled** like new.

HILL

914 Calhoun St.

Standard Time Is Elgin Time

Elgin time sets the hour for important affairs. It determines the movement of trains and is found wherever seconds count and accuracy is essential.

Elgin prices are moderate.

Elgin dependability is guaranteed.

Get Elgin Watches where you get other dependable jewelry and allied articles.

Trenkley & Koerber

816 CALHOUN STREET

Est. 1865

Fashion Hint From Paris

Photo Copyright, 1911, by Rectigraph
Exclusive Copyright, 1911, New York Herald

Marine blue tailored costume.

The Cook always feels confident of pure and wholesome food when using

DR. PRICE'S CREAM Baking Powder

A Pure, Grape Cream of Tartar Baking Powder

Made from Grapes

No Alum No Lime Phosphate

DRESS FOR BUSINESS WOMEN.

BY MRS. JANE FORD.

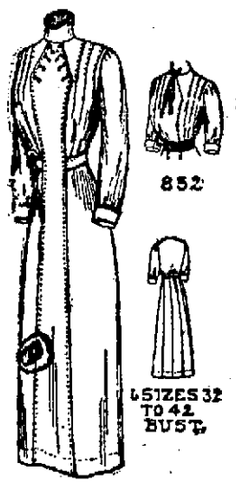

FASHION offers us many lovely things for wear the coming season. Many of the models are most picturesque, developed in the sheer weaves and Oriental colors that are to be worn. But for the woman who must have a practical dress for every day wear these models have no attraction, and she turns her attention to frocks of a more tailored type, such as the one shown in the drawing. This model is sure to prove popular, for it is smart, although it is simple and easy to make. In addition to this fact the pattern admits of many variations, so that in making it one can give the dress individual touches that add wonderfully to its attractiveness.

The waist is perfectly plain, with the exception of the tucks at the front, which give a pretty fulness. It can be finished with the "poster" front, braided or piped, and elaborated with buttons, or the side front closing may be used, as is shown in the small drawing.

To copy the dress for the average person it requires six and three-eighths yards of thirty-six inch material.

(Cupon used as label on envelope. Cut neatly.)

FORT WAYNE SENTINEL PATTERN COUPON.

NO. 852—SEPTEMBER 14.

Name .....

Street and No. .....

City .....

State .....

Size Desired .....
(Size must be put on Coupon.)
To obtain the patterns above, fill out coupon and enclose ten cents in stamps or coin. Address Pattern Department, Fort Wayne Sentinel, Fort Wayne, Ind.

HELPFUL HINTS ON BEAUTY.

If only from the beauty point of view alone the ears should be well looked after. A dull sense of hearing will actually alter the expression of the face and the outward condition of the ears themselves is important to the woman who cares for her looks.

Those whose hearing is not acute should be careful when taking sea baths, as permanent injury is often caused in this way. When an insect gets into one's ear it is almost impossible to prevent wild alarm, but this is really uncalled for. The bitter wax in the ear usually sends the insect out again. A little tepid water may be dropped into the ear while the head is held sideways, and the insect will wash harmlessly out when the head is turned again.

If the ears are too pale circulation can be encouraged by frequent gentle pinchings and pullings.

If, on the other hand, the ears are too red, they must not be handled. Dusting with French chalk will reduce the redness and give them a more refined appearance.

But the time to cultivate a beautiful ears is in childhood. If the ears stand out too far from the head tie bandages over the ears at night or use the tape caps, which hold the ears back against the skull, yet permit the hair the ventilation it requires.

THE KITCHEN DRESSER.

If your kitchen table is spotted with grease, or if the dresser has dabs and spots of grease on it, you can clean the woodwork perfectly by scrubbing it vigorously with hot water, to which a teaspoonful of whiting has been added.

Wipe thoroughly dry with a clean cloth and the wood will be as good as new.

When tables or dressers are covered with white oilcloth provide yourself with thick mats of cardboard or asbestos on which to set hot plates, for heat will surely ruin any oilcloth with which it comes directly in contact.

See the Larmond Seamless Wilton Rugs at THE PAPE FURNITURE CO. 10-12-tf

His Chance.

While the devil isn't supposed to take a vacation, he probably keeps his eye on a number of people who do.—Atchison Globe.

How to Make a Real Wrinkle Remover

(From Fashion Reporter.)

In these days of cleverly advertised "beautifiers" of 57 varieties and more, it is hard for any woman to believe that she can make a simple home remedy which will do her much more good, and cost her much less than the average made preparation. Take the subject of wrinkles, for instance. There is nothing in the world so effective for removing or preventing wrinkles, baggy cheeks and double chins, as a solution of saxolite and witch hazel.

Get an ounce of pure powdered saxolite from any drug store, dissolve the full ounce in a half pint of witch hazel and use the mixture daily as a refreshing lotion. The quick and satisfactory results will surprise you. Even after the very first application there is a marked improvement. The wrinkles are less in evidence and the face has a firm, "solid" feeling that is very comforting.

MISS HANKER'S SCHOOL FOR DANCING.
216-18 Berry Street West.
CHILDREN'S CLASSES
(4 to 8 years) Saturday afternoon, September 16, 2 p. m.
(8 to 14 years) Monday afternoon, September 18, 4:30 p. m.

NOW THE RAGE

Eat Domestic Bread

WILDWOOD HOMES ARE DIFFERENT

Marked Individuality in All the Work of This Concern Which is Making a More Beautiful Fort Wayne.

"TH... a Wildwood house—isn't it pretty?"

Some expression of this sort is almost universal with the very first glimpse at any of the numerous handsome homes now springing up in Fort Wayne as the handiwork of the Wildwood Builders, and there could scarcely be a finer comment than that which comes from the admiration which recognizes Wildwood homes as something away from the beaten path in house-building.

Just as easy to build them that way, too, and the cost isn't often any more

One of the Wildwood Builders Homes.

than for the ordinary kind, but the taste and the artistic skill must be there. That is what the Wildwood Builders undertake to supply as something more than you ordinarily are able to obtain in a contract for house-building. It is a most invaluable feature, and yet no charge is made for it. The Wildwood Builders are able to do business profitably and at the same time save you money because it purchases all its material at wholesale in large quantities, mills its own lumber and because it keeps its own force of workmen steadily employed.

Wildwood homes are designed by a woman as a woman sees a home. They are designed from the home-makers' point of view. The lines and colors are harmonious and pleasing and exquisite taste is everywhere apparent as a distinct individuality of the Wildwood house. Interior and exterior harmonize, proportions are exact and the whole effect is pleasing. There is no lack of completeness. They are homey homes, and the Wildwood plan makes it easy to purchase them. After you have taken a look at Wildwood homes in South Wayne or in Lakeside, let the Wildwood Builders, 608-10 Shoaff building, tell you something more about them.

BOURNE OPPOSED TO TAFT.

The Oregon Senator Sets Forth His Reasons in a Letter.

(Portland Oregonian.)

United States Senator Bourne has written a letter to his constituents in Oregon, saying that he opposes the renomination of President Taft and favors that of La Follette. He gives three reasons, among others:

"The chief reason for my opposition to President Taft and my advocacy of the nomination of Mr. La Follette is not found in tariff legislation. My opposition to Mr. Taft is due chiefly to my deductions based upon his general attitude toward fundamental policies of government.

"He adheres to the old style of politics and determines his course of political action after consultation with political manipulators of the old school. His chief political affiliations in all the states, as far as I know, are with the class of politicians who have maintained their power through the continuance of the old system of political machines. He manifests an intention to use federal patronage to force his renomination, regardless of the wishes of the members of the party throughout the United States. This he may be able to do by reason of the fact that the southern states and territories in which a republican electoral vote is never cast for president, have 338 delegates in the national convention out of a total of 980.

"With these initial delegates chosen through the power of the federal machine, the president has only 153 delegates to obtain, while any other candidate must obtain 491. Maintenance of such a system of nomination differs very little from the system by which President Diaz was able to continue himself in office in Mexico for so many years. The only method by which that system can be overthrown is the adoption of a presidential preference law, such as Oregon has enacted, thus giving the members of the party an opportunity to determine who the party candidates shall be. Senator La Follette advocates the Oregon plan of popular vote for party candidates for president and vice president, and with his advice and assistance that law has been enacted in Wisconsin."

WEALTHY ENGLISHMAN SEEKS RECONCILIATION WITH WIFE.

MR. HENRY WALTER, JR.

MRS. HENRY WALTER, JR.

Seeking a reconciliation with his bride of six months, Henry Walter, Jr., a wealthy Englishman and cousin of the late John Walter, owner of the London Times, and who has been made defendant in a divorce suit on the ground of barbarous treatment, is now in New York in an effort to see his wife. To avoid her husband Mrs. Walter left New York for parts unknown.

"There is some strange and mysterious influence at work to rob me of my wife," said Mr. Walter. "I would give all I possess if I could have a conversation of five minutes with her. I love her and I was certain that she loved me. I cannot account for a motive that would cause her to seek a divorce."

BREAKS ANOTHER RECORD.

"BOB" BURMAN

One world's record and victories in three races helped "Bob" Burman clinch his title of "Speed King" at the recent automobile racing meeting at Brighton Beach Motordrome. Burman clipped almost three seconds from the two mile record with his giant 200 horse power Blitzen Benz car. He motored the two miles in 43.92

A GREAT ADVANTAGE TO WORKING MEN.

J. A. Maple, 125 S. 7th St., Steubenville, O., says: "For years I suffered from weak kidneys and a severe bladder trouble. I learned of Foley Kidney Pills and their wonderful cures so I began taking them and sure enough I had as good results as any I heard about. My backache left me and to one of my business, expressman, that alone is a great advantage. My kidneys acted free and normal, and that saved me a lot of misery. It is now a pleasure to work where it used to be a misery. Foley Kidney Pills have cured me and have my highest praise." Dreier Drug Co.

GOING TO PAINT?

Let us show you harmonious combinations of colors that wear best.

Acme Quality Paint Store, cor. Main and Clinton Sts.

WHEN A MAN'S MARRIED

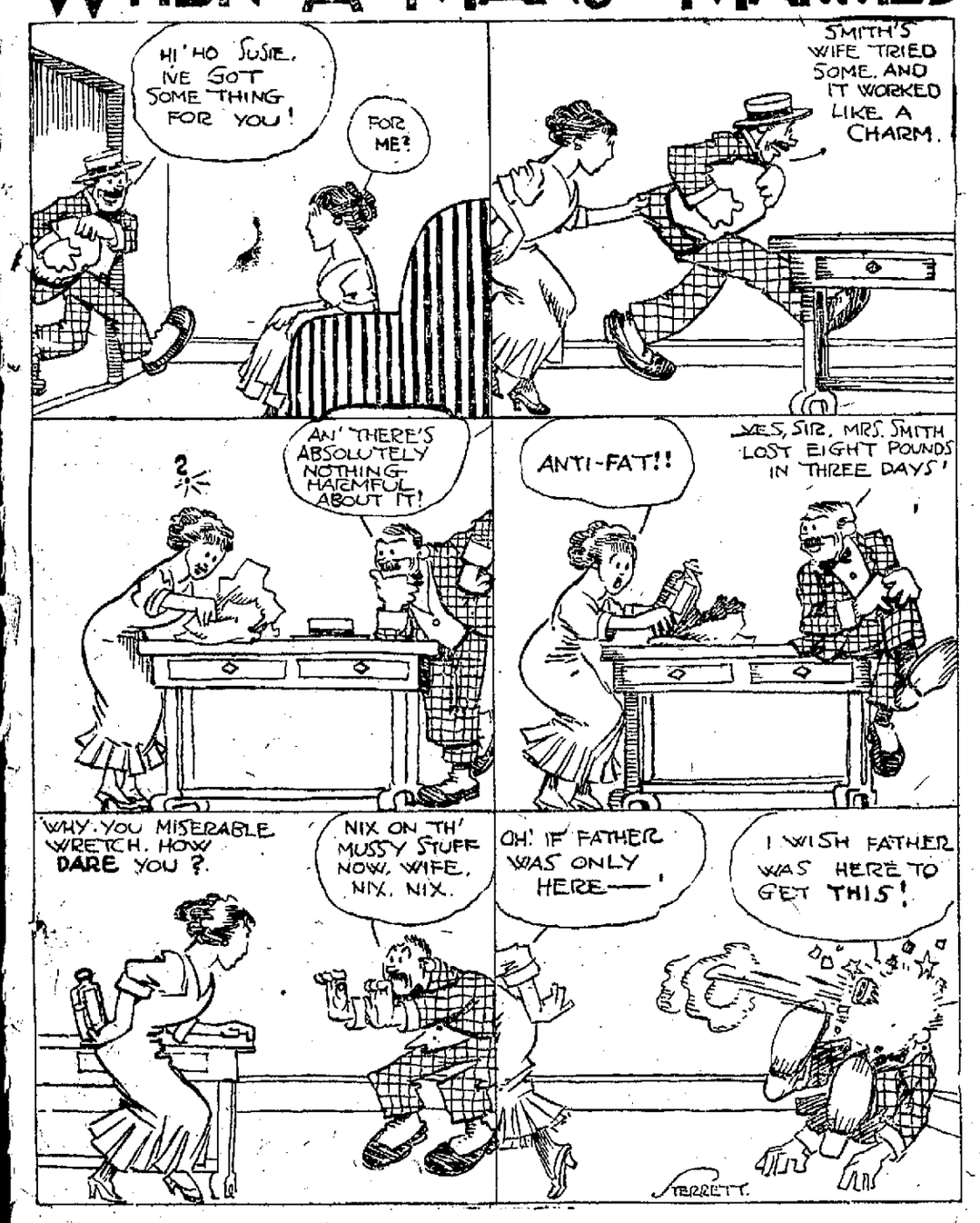

THE BOSTON STORE

A few GOOD THINGS we are going to offer for a few days at special reduced prices:

Ruffled Muslin Curtains at 25c a pair; worth 35c.

Lace Curtains in white and ecru, at 89c a pair; worth $1.00.

60-in. Lace Curtains in white and ecru, at $1.00 a pair.

Lace Curtains in white and ecru, at $1.25 a pair; worth $1.50.

Lace Curtains in white and ecru at $1.50 a pair; worth $1.75.

Lace Curtains in white and ecru, at $1.75 a pair; worth $2.00.

Lace Curtains in white and ecru, at $2.00 a pair; worth $2.25.

White and Ecru Curtain Netting at 12½c a yard; worth 15c.

45-in. Curtain Netting, white and ecru, at 20c and 25c a yard.

36-in. Curtain Swiss at 10c a yard: worth 12½c.

30x60 Smyrna Rugs at 95c each; worth $1.25.

27x54 Velvet Rugs at $1.29 each; worth $1.50.

These Beautiful Pillows FREE

TO convince every lover of Art Needlework that Richardson's Grand Prize Wash Embroidery Silk is the Best, we will give away

A Pillow Top with Back

Choice of 12 Pretty Designs

Absolutely Free

All we ask is that you buy six skeins of *Richardson's Grand Prize Grecian Floss* with which to embroider it, and a Diagram Lesson, for 25c.

The Pillow Top and Back are *absolutely Free.*

27x54 Velvet Rugs at $1.69 each; worth $2.00.

27x54 Axminster Rugs at $1.89 each; worth $2.25.

Good size Cotton Blankets at 48c a pair; worth 65c.

10-4 Cotton Blankets at 59c a pair; worth 75c.

10-4 Cotton Blankets at 75c a pair; worth $1.00.

11-4 Cotton Blankets at 89c a pair; worth $1.25.

11-4 Cotton Blankets at $1.00 a pair; worth $1.39.

11-4 Wool Blankets at $3.89; they are really worth $5.00.

Light and Dark Outings at 5c, 8c and 10c a yard.

Fancy Dress Ginghams at 8c, 10c and 12½c a yd.

Cotton Challies for comforters, at 5c a yard.

Good quality Apron Gingham at 5c a yard.

Good Comforter Calico at 5c a yard.

Flannelettes for waisting and kimonos, at 10c and 15c a yard.

Mercerized Petticoats at 89c and $1.00 each. These are specials.

Sweatercoats for children at 50c, 79c and $1.00.

Sweatercoats for ladies, at $1.89, $2.00, $2.50 and $3.00.

Sweatercoats for men at from 50c to $1.00.

Ladies' Outing Night Gowns at 50c, 79c and $1.00 each.

Remember, these specials are for this week (Fair week) only. So be sure and take advantage of it.

WM. HAHN & CO.

The Store of Economy

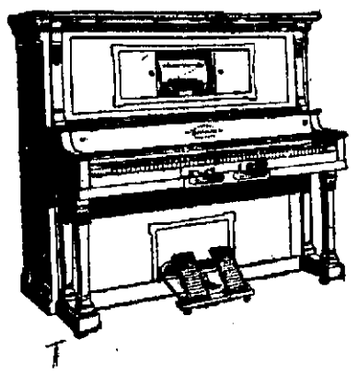

Advance Exhibition

Of New 1912 Style Player Pianos

Packard Interpreting Piano

Six styles in fancy Burl Walnut, Mahogany and Mission. The only Piano used and endorsed by every musician, teacher and critic.

Knabe-Angelus

Containing many exclusive features. The Melodant, the Phrasing Lever, etc. Known as one of the world's best Pianos —Mahogany, Walnut and Mission.

The Autopiano

The world's most famous Player Piano. More Autopianos are in use today than any other Player Piano. Its Wonderful playing qualities, its durability and artistic appearance make it an instrument you should hear before buying any other.

September Special

A completely improved 88-note Player Piano in either Oak or Mahogany Case, with free use of more than 3,000 Player Rolls. Compares in tone, finish, etc., with Players selling up to $600 ..... $385

Bargains

Slightly used Packard Player reduced $200. 88-note Angelus, $225. Almost new Themodist Pianola, $175.

PACKARD MUSIC HOUSE
930 CALHOUN STREET
FORT WAYNE, INDIANA.

Try The Sentinel Want Columns

COAL AND WOOD

—Best Grades of Coal—
Coke, Charcoal, Wood and Kindling at
Fort Wayne Coal Co.
Phones 1092 and 1905.
WEIGHTS GUARANTEED.

For best quality Anthracite and Domestic Coals at Lowest Prices, Call.
OLDS COAL CO.
Home Phone 6034. Bell 261.

City Coal and Supply Co.
H. C. HEINE, Manager.
Anthracite Coal, all sizes,
Yards, Nickel Plate and Lafayette.
Phone 3072.

Wm. Kaough Coal Co.
COAL, COKE, WOOD, Etc.
Yards at Lake Shore Tracks, West of Wells St.
—PHONE 502—

THE DUNN COAL CO.
High Grade Coal, Coke and Charcoal.
Main Office and Yards, 302 Harrison St. Phone 1461.
South Side Yards, 1308 Hayden St. Phone 992.

DR. MARY WHERY
PHYSICIAN AND SURGEON
Office and Residence—404 Berry St., East.
SPECIALTY — Diseases of Women.
Telephone 470. Hours—9 a. m. to 3:30 p. m., and 7 to 9 p. m.

MANSON, FOWLER AND RECORD BICYCLES $22.50, $27.00 to $35.00

BICYCLE TIRES $1.50, $1.75 UP TO $4.00. Call, write or phone us for our new catalog. We trade, sell wheels on payments. Brooks & Brooks, 120 E. Col. St. Open evenings.

J. C. Peltier
UNDERTAKER
Both Phones No. 25
117 WEST WAYNE ST.

SCHONE & ANKENBRUCK
UNDERTAKERS and EMBALMERS.
Corner Berry and Barr Sts.
Home Phone 377. Bell Phone 329
C. J. BOTT, Assistant.

—D. C. FISHER—
Insurance, Real Estate and Loans.
—No. 128 West Wayne Street.—

Dr. W. T. Ferguson,
Specialty, Diseases of Women and Diseases of the Kidneys.
222 West Wayne Street

Allen County Abstract Office
725 COURT ST.
Prepares Abstracts for all real estate in Allen County, Indiana.
John C. Heller,

GETZ & CAHILL
UNDERTAKERS
1031 Calhoun St.
Open Day and Night.
Both Phones 68.

Latest Fall Designs and Patterns in
SUITS and HATS
THE BUCKEYE,
819 Calhoun St.

Do not believe in cleanliness? Then for goodness sake let us do your cleaning and pressing in our modern, sanitary plant. Regis Dry Cleaning Co., 1205 Calhoun street. Phone 2193 for our wagon. Prompt auto delivery.

OSTEOPATHY.
Dr. K. L. Seaman, 312-313 Shoaff Bldg. Phone 2904; res. 6117.
Diseases of the Stomach, Liver and Bowels a specialty. Children's diseases respond quickly to osteopathic treatment.

Dr. Johnston
OSTEOPATH
4th FLOOR SHOAFF BUILDING TAKE ELEVATOR
Graduate of Kirksville, Mo.
Diseases and Deformities Treated.
—EXAMINATION FREE—
Phone—Office, 1520; Residence, 6534.

THOROUGHLY CLEAN AND PERFECTLY SANITARY
That is the way your washing comes back to you when done by The Troy Laundry Soft Water Method. Phone 160.

SAVAGE'S PACERS WHICH START TOMORROW

TRACK OUGHT TO BE FASTER FOR THE GREAT PACING COMBINATION

Rain Welcomed by the Men in Charge of the Savage String to Star at the Fair Tomorrow.

Rain was the one thing needed to make the track at the Fort Wayne Driving park good for the going of the greatest and most celebrated combination of harness horseflesh in the world carded for a match race tomorrow afternoon.

The track has been dusty and hard all during the week and horsemen have complained that they could not get the best out of their stock and the shower of this morning dampened the prospects for what promised to be the best day of the fair but greatly enhanced the opportunities for some speed trials tomorrow that will probably make history on the famous old course.

The names of Hedgewood boy and his equally famous sister, Lady Maude C., George Gano and Minor Heir send thrills through horse-loving people on the grand circuit tracks and few of the smaller cities have enjoyed the privilege of seeing the M. W. Savage combination all at one time.

The owner and Harry C. Hersey, his trainer, have not sent the horses out hippodroming. All will be entered in one big match race. Mr. Hersey will drive Minor Heir, Lester Murphy will be behind Hedgewood Boy, James C. Benyon will be in charge of Lady Maude C. and Harrie Jones will drive George Gano. All of these drivers are careful and trained horsemen who have been before the public for a long time. All except Mr. Hersey were selected by the officers of the Fort Wayne Fair association and each of them will go out to win.

This race will be the big feature of the Friday fair. The blue-blooded animals all posed for The Sentinel camera at the stables yesterday afternoon and are presented to the public for inspection. All except Hedgewood Boy posed peacefully, but the bay stallion is restive and not particularly fond of having his picture taken.

Mr. Hersey also took a chance with the camera and is seen in the pictures with Lady Maude C. and George Gano. Each horse has his own groom and each groom watches the door of the particular stall in which his horse is kept as piously and faithfully as the watchmen stationed at the United States mint. Careful grooming, the best of food and care that would be a real treat to most of humanity is provided for the blooded quartet.

And that is not all. These proud pacers can not be taken to a plebian horseshoeing establishment. Not much. Along with the picture of Minor Heir is presented R. E. Nash, who has shod more champions than any man who ever stuck a pair of tongs in a shoers' forge. Of course, all of this sort of thing costs money. Mr. Nash commands a big salary because he never puts a shoe on any other horse, but he gives the most particular inspections to the feet and shoes of his charges and has them always ready for the track.

Lady Maude C. and Hedgewood Boy are full brother and sister and they hold the world's pole record of 2:02¾ and are the only two champions ever foaled by one dam. Both are sired by Chitwood, a son of Nutwood, first dam by Morris by Ancel by Electioneer and the second dam by Red Wilkes. This means a pedigree that is long enough and choice enough for England's best blue book.

The whole outfit is figured as worth $150,000 and when Dan Patch is along with them the price is boosted to a quarter of a million and a big line of insurance is carried to protect the owner, who is the proprietor of the International Stock Food company, of Minneapolis, who worked faithfully for a number of years before he got the great combination together.

Assurances have been given by the owner of the horses and by the men in charge of the outfit that the race will go to the horse that shows best at top speed. No restrictions have been placed on the drivers selected by the fair association and none were required.

The race will be the best two heats in three and will be run off and it is almost an assured fact that another opportunity of this kind will never be afforded horse lovers in Fort Wayne. Next week the horses will be seen at Allentown, Pa.

M'ALEER SECURES BACKING.

Washington Manager Gets Finances to Purchase Boston Team.

Youngstown, Ohio, Sept. 14.—James A. McAleer, manager of the Washington team of the American league, arrived in this city for the purpose of completing his arrangements for financing the purchase of the Boston team from John L. Taylor.

He was in consultation with financial men of the city, and it is reported the deal has been financed. McAleer hurried to Boston.

"There will be no one in the deal except myself," said Mr. McAleer just after leaving. "I do not expect to see Ban Johnson and have no reason for seeing him. I cannot discuss the deal further than that."

SENTINEL WANT ADS ALWAYS GET RESULTS.

THIS GREAT TEAM HOLDS POLE RECORD OF THE WORLD

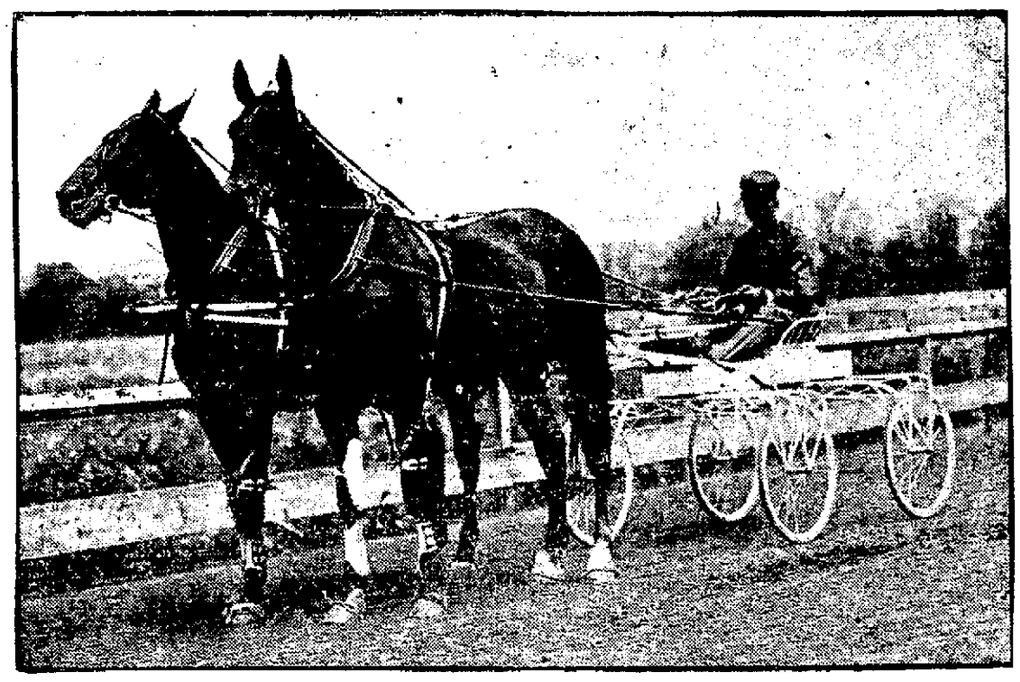

LADY MAUDE C. AND HEDGEWOOD BOY, 2:02¾.

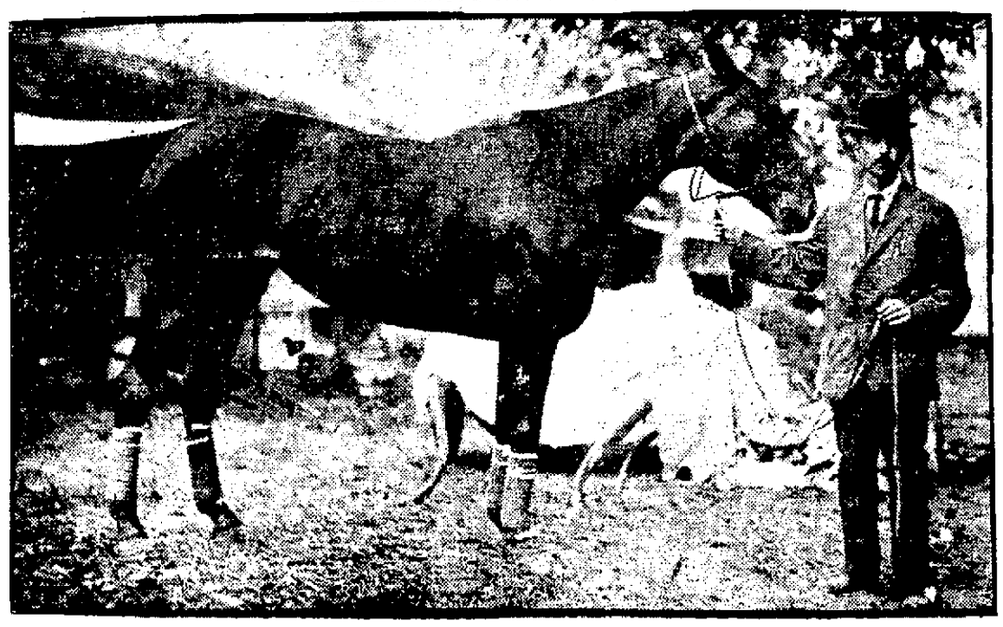

LADY MAUDE C., 2:00½.

SPEED PROGRAM AT FRIDAY'S FAIR

Special world championship race between Minor Heir, 1:58½; Lady Maud C, 2:00½; Hedgewood boy, 2:01; George Gano, 2:02¼.

2:12 Pace, Purse, $500.

Amarn, b. h., Savoy Belle .....J. W. Knox, Converse, Ind.
Angie F., b. m., Woodland Boy .....Frank Commons, Indianapolis, Ind.
Bonnie Wilkes, b. m. .....Wes Stout, Indianapolis, Ind.
Directed, b. m., Directly .....W. H. Anderson, Colfax, Ind.
Sister Florentine, b. m., Constoners ...J. E. Benyon, Memphis, Tenn.
Band Girl, b. m., Ira Band .....Mart Grayes, Wingate, Ind.
Add F., b. s., Judge Jno. Hughes .....J. E. Hutches, Portland, Ind.
The Hermitage, b. s., Emperor .....R. W. Clawson, Ashwood, Tenn.
Mary Rae, b. m., Dumbarton .....John Water, Baltimore, Md.
Sir Knight, b. g., Sig Wiggins .....E. H. Lachry, Franklin, Ind.
Joe Star, b. g., Baron Star .....Vance Nuckols, Cleveland, Ohio.
Billie H., g. g., Will Tramby .....W. M. Huffman, Shelbyville, Ind.
Thelma C. .....W. M. Hoover, Tipton, Ind.
Stephen A., g. g., McKinley .....S. F. Palin, Russiaville, Ind.
Great Medium, g. s., Great Hart .....Ray Worner, Coldwater, Mich.

2:12 Trot, Purse $500.

Lazarus, b. g., Ashlandorf .....Vance Nuckols, Cleveland Ohio.
Baron Dillon, jr., b. s., Baron Dillon...J. J. Strickler, Osterville, Iowa.
Katherine R., b. m., Cecilian Chief ..F. Feid, Danville, Ky.
Bessie Prodigal, b. m., Prodigal .....D. A. Smith, Cissna Park, Ill.
Barney E., b. g., Arthurton .....C. J. Cuykendall, New York, N. Y.
Maud Light, b.k. m., Elk Nut .....
Olive F., b. m., Artell .....Joe Gahagan, Toledo, Ohio.
Sparkle, C., s. m., Major C. .....Flint Jolly, Tipton, Ind.
Lady Perline, b. m., Boen .....C. G. Copelin, Princeton, Ind.

2:22 Trot, Purse $500.

Pansey Silver, ch. m., Onward Silver..Vance Nuckols, Cleveland, Ohio.
Margarnite Posey, b. m., Baron Posey ..C. Skryske, Westville, Ill.
Ruth Randall, b. m., Blackline .....C. B. Dougan, Richmond, Ind.
Prodigal Strong .....L. B. Murphy, Muskogee, Oklahoma.
Pencriff, b. s. .....L. B. Murphy, Muskogee, Oklahoma.
Dr. Croy, b. g., Dr. Haile .....Charles Wilson, Peru, Ind.
Nutline, ch. h., Wilkesline .....Ray Warner, Coldwater, Mich.
Oreo, b. g., Arion .....J. Walter, Baltimore, Md.
Victor W., b. m., Edifice .....Ed Dear, Fort Wayne.

MINOR HEIR, 1:58½

INTERESTING BITS OF SPORT CHATTER

Rube DeGroff gave out the information at Zanesville that he had fallen heir to some money and would quit the game.

It is said that the manager of the Phillies is arranging to have an ambulance, surgeon and nurse accompany the team on its travels next year, in order to cut down expenses.

Oklahoma City fans are growing peeved with the Texas league and are demanding that the local magnate try to get a berth in the Western league. The Pueblo franchise may go to Oklahoma metropolis.

Jim Fox, one of the scissors brothers formerly with Wheeling, is playing a post-season series with his Columbus, Ga., team against Columbia, S. C., for the championship. The season was split.

The Athletics are weaker against Detroit this year than they were last year. With eight won and ten lost to the Tigers they are far behind the 1910 record of thirteen won and nine lost.

The Dayton papers speak of Pitcher Ray Hale, of Allegan, as Grandpa Hale, yet Ray is but 33 years old. He started young and has been in the game so long everyone seems to figure him an old timer.

Fielder Jones, former manager of the Chicago Americans, has been offered the presidency of the Northwestern league next year. Jones has the proposition under consideration and is favorably inclined toward it.

The veteran Lew Richie, whose pitching may land the pennant for the Cubs, was signed by Manager Chance to pitch to the batters in practice because he had good control. Chance had him as a down-and-outer.

Aggie Grant is on a scouting trip for material for next season's Tots. He will return soon to discuss plans with Owner Wagner, who has impressed it on the scrappy manager's mind that capital will not interfere with landing a good team for Terre Haute next season.

Detroit critics are of the opinion that if Manager Jennings had back in a jump all of his discards he would have won the pennant with ease this season. They are Catchers Archer and Thomas and Pitchers Cicotte, Suggs and Warhop.

Jim Baskette has pitched his last game for Toledo this season. He was given orders Tuesday to report to the Cleveland club at once, leaving wtih the Naps on their final swing around the eastern circuit. Manager Stovall plans to take most of his youngsters along on this tour in order to draw a line on them for the coming year.

THE BIG LEAGUE SCORES

AMERICAN LEAGUE.

		R.	H.	E.
At New York—				
Philadelphia	1 0 0 0 0 0 0 0 1	2	7	5
New York	0 0 0 0 0 0 0 0 0	0	3	2
Batteries—Plank and Thomas; Ford and Blair. Umpires—Connolly and Sheridan.				
At St. Louis—		R.	H.	E.
St. Louis	2 0 0 0 1 0 0 3 *	6	8	0
Chicago	0 1 0 0 0 0 1 0 0	2	6	5
Batteries—W. Allison and Clarke; Benz, White and Block. Umpires—Evans and Mullen.				
At Cleveland—		R.	H.	E.
Cleveland	0 0 1 4 0 0 0 0 *	5	11	2
Detroit	0 0 0 0 0 0 0 0 1	1	6	3
Batteries—Kaler and Easterly; Works, Summers and Stanage. Umpires—Egan and O'Loughlin.				
At Washington—		R.	H.	E.
Washington	0 0 0 0 0 1 0 1 *	3	7	2
Boston	0 0 0 0 0 0 0 0 1	1	9	2
Batteries—Hughes and Street; Pape and Williams. Umpires—Perrine and Dineen.				

NATIONAL LEAGUE.

		R.	H.	E.
At Boston—				
Boston	0 1 0 0 0 0 0 0 0	1	3	5
New York	1 0 0 0 1 1 0 0 1	4	6	1
Batteries—Brown and Rariden and Kling; Ames and Myers. Umpires—Johnstone and Eason.				
At Philadelphia		R.	H.	E.
Brooklyn	0 0 0 0 0 0 0 0 0	0	4	1
Philadelphia	0 0 0 0 0 0 2 0 *	2	7	0
Batteries—Barger and Erwin and Bergen; Alexander and Walsh. Umpires—Klem and Brennan.				
At Cincinnati—		R.	H.	E.
Pittsburg	0 0 3 0 1 0 0 1 0	5	7	2
Cincinnati	0 1 0 0 1 1 1 0 0	4	8	2
Batteries—Hendrix and Gibson and Simon; Humphries, Compton, Boyd and Clarke. Umpires—O'Day and Emslie.				

AMERICAN ASSOCIATION.

		R.	H.	E.
At Indianapolis—				
Columbus	0 0 0 0 1 1 0 0 0	2	3	1
Indianapolis	4 0 0 0 0 1 0 0 *	5	10	6
Batteries—McQuillen and Rapp; Robertson and McKee. Umpires—Chill and Bierhalter.				
At Kansas City—		R.	H.	E.
Kansas City	0 0 2 0 1 0 2 0 *	5	3	3
St. Paul	0 0 0 1 0 1 0 0 2	4	8	0
Batteries—Rhoades and James; Leroy and Lord. Umpires—Ferguson and Fox.				
At Milwaukee—		R.	H.	E.
Milwaukee	0 0 0 0 0 1 0 0 0	1	7	2
Minneapolis	0 0 2 0 0 1 0 1 0	4	10	0
Batteries—McGlynn and Marshall; Leaver, Cavet and Owens. Umpires—Owens and McNulty.				

The best exhibit around the fair grounds is Forest Park Boulevard and Florida Drive 13-3t

MANUFACTURERS' LEAGUE TO OPEN

Will Include Teams from Big Establishments of the City.

TO MEET ON FRIDAY

A meeting has been called for Friday night at the Kappel alleys on East Wayne street for the purpose of taking preliminary steps in the reorganization of the Manufacturers' Bowling league, which had such a successful season during the winter of 1910-11.

It is proposed this season to extend the league so as to include all of the manufacturing establishments that were embraced in the City Shop league of the present summer and in addition to take in the Kerr Murray Manufacturing company and the Fort Wayne and Northern Indiana Traction company.

This league was maintained all of last season and some good bowlers were developed and intense interest was manifested all through the year and there was a big fight on for the leadership. This year promises a better class of bowling and some good sport.

The Kappel alleys have been planed and finished by the best crew of experts in the employ of the manufacturers and they will be in excellent shape for the present season as the building is large and well lighted and ventilated and the equipment will be brought up to the very best.

CLOSE FINSHES MARK THE RACES

McDonald Takes Feature With Electric Todd in the Big Fair.

FLORENTINE IS GAME

Nose finishes marked the second day's racing at the Fort Wayne fair and every heat was a race, although the time was not particularly fast. The Centlivre Brewing company's stake was the feature event of the day and although Graymore took third money in the event the big gray was a troublesome proposition and raced the winner in every heat right to the wire.

In the third heat McDonald sent Electric Todd through on the rail at the first turn and kept him there to the head of the stretch when William P., which had not shown in the other heat, freed himself from the field and gave the winner a hot chase to the judge's stand.

Benyon got away badly with Sister Florentine in the first heat of the second race and barely finished inside the flag, but in the second he went out for the money and sent his mount in first and repeated twice more.

Straggling along way back in a field that strung from the distance flag to the wire Dr. Gambetta didn't look like he had a chance in the third race, but in the three next heats he was out in front all the way and took the race from Catherine which fought it out in every heat. The summaries:

First race, 2:15 trot, for Centlivre Brewing company stake of $1,000, best three in five:

Electric Todd, br. h., by A. G. Moore (McDonald)	3	2	1	1
Pansy Silver, ch. m., (Nuckolls)	1	1	4	3
Graymore, g. g. (Anthony)	2	3	3	2
William P., br. g. (Davis)	4	4	2	4
Bessie Prodigal, b. m. (Jones)	5	5	5 ds	
Lady Perline C., blk. m. (Copelin)	6	6 ds		

Time—2:11¼, 2:11½, 2:11¾, 2:12½, 2:15.

Second race, 2:14 pace, three heats in five, for a purse of $500:

Sister Florentine, b. m., by Contoners (Benyon)	6	1	1	1
Band Girl, b. m. (Graves)	1	2	3	6
Bill Bailey, g. g. (Flack)	7	5	2	2
Sir Knight, b. g. (Jones)	2	4	6	7
Add F., b. s. (Arbaugh)	3	3	4	3
Helen H.	5	6	7	5
American, b. h. (Knox)	4	8 ds		
Billie H., g. g. (Wagner)	8	7	5	4

Time—2:11¼, 2:09¼, 2:09¼, 2:10¾.

Third race, 2:18 trot, best three heats in five, for a purse of $500:

Dr. Gambetta, b. g., by J. H. Dagler, Richmond, Ind.	5	1	1	1
Catherine R. (Reid)	1	2	2	2
Capitola, b. m. (Custer)	2	3	5	4
Pencriff, b. s. (Murphy)	3	6	4	5
Redlock, s. g. (Reed)	4	4	6	3
Sparke C.	6	7	3	6
Maygrave	7	5 ds		

Time—2:20¼, 2:16¼, 2:16¼, 2:16¼.

Fourth race, one mile run, single heat, for purse of $100:

Ram Pont, b. m., Blair, Marion, Ind. (Bailey)	1
Emma Lou, b. m. (Stanton)	2
Dorando D., ch. g. (Maywood)	3
Devancion, b. g. (English)	4

REGULAR MEN TO WIND UP SEASON

No Loading Up to Meet South Whitley in the Sunday Game.

PLENTY OF TALENT

Although there is plenty of available baseball talent lying loose around Fort Wayne on account of the closing of several leagues, Manager Mart Cleary, of the Shamrocks, will close his season with the men who have been on the firing line all summer and will not load up for the South Whitley game Sunday afternoon.

League pitchers of good caliber could be obtained if the management wanted to make that sort of a move, but the club that has been working under the flag all season has its first home game to lose and this showing alone is enough to insure that it will be kept intact.

Over at South Whitley the revered custom of cutting initials in empty store boxes has given way to baseball so intense is the desire to trim the Shamrocks. The management will not present the regular Greens in action but is scouring the country for something stronger than the regular club affords.

In the first place the Shamrocks will meet Pollard, the sensation of Hammond, Ind., to do business with. He is the hurling star of the semi-pro ranks in his bailiwick and touted as a tough proposition to beat. He stopped the Columbia City club after a wonderful record of victories.

Lauterberg, of Fort Wayne; Mienke, of Indiana Harbor; Graham and Soliday, of Knox; Grabow, of the Whiting Grays, and a few players who live at South Whitley will form the team that meets the Shamrocks.

South Whitley wants revenge and it wants it badly. The pride of the town was sadly torn when Big Dick Diederich fell down in his efforts to beat the Shamrocks and this has rankled in the collective baseball bosom of the village since.

PICKED FROM BOX SCORES

Del Gainer got one of the six sits obtained by the Tigers off Kaler at Cleveland yesterday. Eddie Summers was knocked out.

Bert Tooley made a wild throw that started trouble for Brooklyn in the game against Philadelphia. Grover Alexander, with "Runt" Walsh as his receiver, blanked the Dodgers.

Allison, a Brown recruit, held the White Sox to six hits and two runs while his companions piled up half a dozen tallies.

Leon Ames was in excellent form in his game against Boston and held the Beans to three hits and the Giants gained a little more in the pennant race.

Jack Compton pitched good ball for the short time he was in the box for Cincinnati against Pittsburg, but the Pirates took the game and made a gain on the Cubs.

Eddie Plank and Russell Ford hooked up in a batting duel which went to the Highlanders by a score of 2 to 0.

TEAM STANDINGS AND RESULTS

STANDINGS OF THE CLUBS.

National League.

Clubs.	Won.	Lost.	Pct.
New York	80	46	.635
Chicago	77	48	.616
Pittsburg	77	56	.579
Philadelphia	70	58	.547
St. Louis	66	62	.516
Cincinnati	59	71	.454
Brooklyn	51	76	.402
Boston	33	96	.256

American League.

Clubs.	Won.	Lost.	Pct.
Philadelphia	88	45	.662
Detroit	80	53	.602
Cleveland	70	62	.530
New York	70	64	.522
Chicago	66	68	.493
Boston	65	69	.485
Washington	56	78	.418
St. Louis	39	95	.291

American Association.

Clubs.	Won.	Lost.	Pct.
Minneapolis	86	62	.581
Columbus	83	67	.553
Kansas City	80	66	.548
Indianapolis	74	74	.500
Milwaukee	68	78	.466
Toledo	68	79	.463
St. Paul	67	79	.459
Louisville	63	84	.429

RESULTS YESTERDAY.

National League.

Cincinnati, 4; Pittsburg, 5.
Boston, 1; New York, 4.
Philadelphia, 2; Brooklyn, 0.

American League.

St. Louis, 6; Chicago, 2.
Cleveland, 5; Detroit, 1.
New York, 0; Philadelphia, 2.
Washington, 3; Boston, 1.

American Association.

Milwaukee, 1; Minneapolis, 4.
Indianapolis, 5; Columbus, 2.
Kansas City, 5; St. Paul, 4.
Louisville-Toledo; rain.

GAMES TOMORROW.

National League.

Chicago at Pittsburg.
Cincinnati at St. Louis.

American League.

St. Louis at Washington.
Chicago at Philadelphia.
Detroit at New York.
Cleveland at Boston.

American Association.

No games scheduled.

GEORGE GANO, 2:02¼

CHARGES EFFORTS TO HINDER WORK

North Side Association is Meeting Opposition in Spots.

WANTS MORE LIGHT

That certain individuals in advancing private interests are seeking to kill off propositions for pubilc improvement is the substance of a report made to the meeting of the North Side Civic Improvement association by one of its committees Wednesday evening, and the report delivered a broadside at those from personal motives are opposing its work.

Intense interest centered also in the discussion of the lighting situation. It was the almost unanimous contention that Bloomingdale does not enjoy the lighting facilities to which it is entitled, and there was insistent demand for improvement in this direction.

Barthold Street Bridge.

It was in the report on the proposition for a bridge across the St. Mary's river at Barthold street and the ultimate connecting of Broadway with the north side that the fact that interests were working in opposition to the association came up. The report submitted by Mr. Fahlsing's committee was as follows:

"Whereas: Certain individuals are opposing the efforts of your committee by advancing their own private interests and who are striving to hinder and subvert the plans for certain improvements adopted by the North Side Civic Improvement association, and

"Whereas: Your committee has met with opposition by certain interests at our meetings with the board of public works and county council, and

"Whereas: We deem it unwise and dangerous to interfere with the proposed improvements which are for the benefit of the general public, and

"Whereas: The people of the north side have at one time sacrificed their collctive interest for the benefit of a certain private interest, therefore be it

"Resolved, That the North Side Civic Improvement association stand opposed to all individuals, who, by advancing their own private interests, are striving to subvert the plans for improvements adopted by this association."

Other Bridge Matters.

Chairman Charles Messing, from the committee on a new bridge at Harrison street, reported that the board of public works is favorably inclined toward the proposition for a bridge in that locality in order to relieve the congestion at Wells street. Chairman J. M. Haley, on the proposition to widen the Wells street bridge, reported that while the county council sees the necessity for such improvement, it cannot be made until a bridge is built at some other point to take care of traffic while the Wells street structure is being widened.

Secretary R. B. Hanna, of the Civic Improvement association, was in attendance at the meeting and spoke briefly. He urged upon the association the necessity of proceeding carefully in the selection of a site for the new bridge, said that the new structure would be a permanent one and that the approach to a district is an all-important feature of its improvement. Mr. Hanna submitted a sketch showing various improvements that could be made in Bloomingdale, and he was given a vote of thanks for his address and his suggestions.

Mr. Blaim Favors Opening.

Report by Chairman Fred Bierbaum on the proposition to secure a street opening beneath the ickel Plate tracks indicated that Superintendent S. K. Blair of the Nickel Plate, would render all possible assistance in the movement for the opening of St. Mary's avenue beneath the tracks, and that Mr. Blair is making a report on the matter to the higher officials of his company. The board of public works is to be petitioned for the extension of Fourth street from the first alley east of Clinton street to Spy Run avenue.

Max Reiter, John Faudree, David Case, Charley Hayes and Andrew Raleigh were named as a special committee from the North Wayne Heights district to assist in securing street car service for that territory, and a petition from citizens of that locality will be presented to the street railway authorities.

DR. HILL MAY ACCEPT PROFESSORSHIP AT CORNELL.

DR. DAVID JAYNE HILL

It is reported on good authority that Dr. David Jayne Hill, formerly United States Ambassador to Germany, is to accept the chair of professor of politic and economics at Cornell University.

GRAFT RAISES TAXICABS' RATES.

In New York the Waldorf Gets $30,000 a Year as "Privilege Money"

(New York Letter.)

One o fthese days it will be possible to take a taxicab in this town without first slapping a plaster on the dear old home. It will not be long before taxicable rates will be sliced to a decent level, and the companies will then begin to make money. Half the companies which have tried to operate taxis in this city have gone into bankruptcy. "Graft did it," said the attorney for one of the collapsed cab companies. "We pay the city $25 per cab per year for the privilege of standing a cab on a specified spot. Then the owner of the hotel or club or restaurant which fronts on that same spot shakes us down for enormous sums."

It has been shown that the man who has the cab privilege at the Waldorf pays $30,000 a year. The cab privilege atthe Plaza costs $25,000 annually, and at the other great hotels and restaurants proportionately. That, of course, is sheer graft, collected by the hotel companies from the cab companies for the latter's use of the city streets. And the cab user pays it all in the end. Rumor has always hinted that a lot of money must be spent on politicians, too, if a cab company is to live a free and happy life. And there is such a thing as a taxicab pass to those who are in the innermost circle.

"But the greatest handicap of all is the thievish chauffeur," declared the attorney quoted above. "There may be honest chauffeurs, but not many. We have estimated that a tleast one dollar out of five missed the company's cash register. But we believe n owthat we have a plan for beating the cheating chauffeur—at least until he works out a check for our mate. His best graft in the past has been to make a flat rate for a certain ride, and not start the meter at all. As there is no evidence against him, he does notturn in the money he receives.

"Now we have a floor meter system. He has no control over the meter at all—can't turn it off or on. The moment that a passenger gets inside the cab the meter is started by his weight. It keeps at work while there is anyone inside. When the weight is taken off the meter stops. The cheating chauffeur hasn't been able to beat that—yet."

P. B. STRONG AGAIN IN LIMELIGHT

PUTNAM BRADLEE STRONG.

Several men prominent in the political, financial and social life of the Panama Canal zone have just learned that they have been imposed upon by Putnam Bradlee Strong, son of the late William L. Strong, formerly Mayor of New York, and who became most widely known as one of the husbands of May Yohe. Strong represented himself as a newspaper man and contracted several debts which he says he is unable to pay.

HAS MILLION OF FRIENDS.

How would you like to number your friends by millions as Bucklen's Arnica Salve does? Its astounding cures in the past forty years made them. Its the best Salve in the world for sores, ulcers, eczema, burns, boils, scalds, cuts, corns, sore eyes, sprains, swellings, bruises, cold sores. Has no equal for piles. 25c at all druggists.

A Roland For an Oliver.

"Please, ma'am, my mistress told me to tell you when I took your card upstairs just now that she wasn't home."

"Indeed! Then you can go back and tell her I was so glad to find she was out."—Baltimore American.

He Got the Medicine.

The Doctor—Did you give your husband those sleeping powders that I prescribed?

Mrs. Fusseley—Yes, I did, and each time I had quite a trouble to wake him up to give them to him.—Chicago News.

THE LATEST WORD IN MEN'S AND YOUNG MEN'S SUITS AND HATS

Distinctive new models and materials, some very snappy new things that all men are interested in. Our suits will please you and you will wonder how we can sell so good a suit and overcoat for the price. We claim, and can back it up with the goods, t o save you from $5 to $8. Our price, $15, no more. $10, no less.

The New Fall Hat Styles—Stiff Hats, Soft Telescope models and the Truper and Alpine are very popular. In soft Hats nearly the entire color card is run. A hat for every man at $2—no more—from factory to you. Save a dollar. Extra Pants, $2 and $3.

THE BUCKEYE 819 CALHOUN ST.

TROUBLE ON THE BORDER.

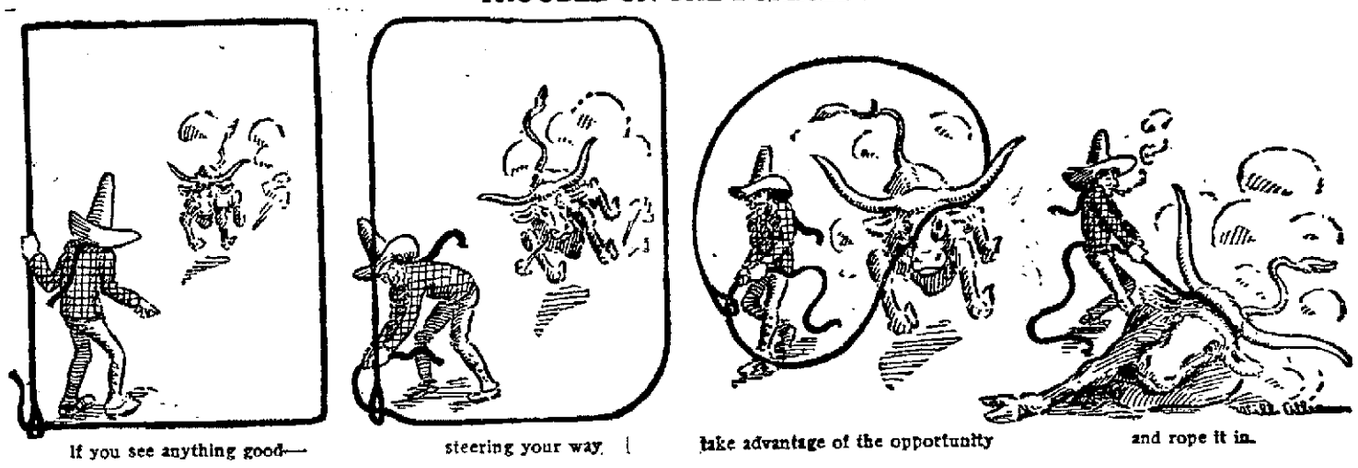

If you see anything good— steering your way take advantage of the opportunity and rope it in.

Won't Leave Hubby.

His wife is there
At home.
She does not care
To roam.
On summer trips she can but frown
Provided hub must stay in town.

She won't forsake
Her mate;
Prefers to bake
And wait.
Why is she loath alone to rove?
Is it suspicion, or is it love?
—Louisville Courier-Journal.

Too True.

There was a sad husband named Dole,
Who said to his wife, "On my soul,
Of trouble's no lack.
The prospect is black,
For 'tis time to be getting our coal."
—Baltimore American.

Careless Treatment Ruins Complexion

(From Woman's National Journal.)

Wrinkles and other telltale marks of advancing or premature age, are frequently caused through the excessive use of powders and cosmetics, which clog pores and cause the surface skin to grow sallow and lifeless. "Crow's feet," wrinkles and other complexion faults can be made to vanish quickly, by massaging a plain mayatone lotion into the skin until it disappears.

To make the lotion, dissolve a small original package of mayatone in a half-pint of witch hazel and it is ready. Using this gradually removes wrinkles and blemishes and leaves the skin soft, smooth and exquisitely beautiful. The mayatone lotion is splendid for removing pore obstructions, and pimples, as well as to discourage hairy growths.

Encouraging.

Nervous Party—The train seems to be traveling at a fearful pace, ma'am.

Elderly Female—Yus, ain't it? My Bill's a-drivin' of the injin, an' 'e can make 'er go when 'e's got a drop o' drink in 'im.—Tit-Bits.

KILLS A MURDERER.

A merciless murderer is Appendicitis with many victims, but Dr. King's New Life Pills kill it by prevention. They gently stimulate stomach, liver and bowels, preventing that clogging that invites appendicitis, curing Constipation, Headache, Biliousness, Chills. 25c at all druggists.

It Would Grow.

Spectator—That fish doesn't look as if it had its growth.

Angler—No; it will be at least six inches bigger by the time I tell about it in the cigar store.—Philadelphia Bulletin.

Beginning Early.

Caller (viewing new baby)—Do you think he is going to resemble his father?

Mother—I shouldn't be surprised. He keeps me up nights even now.—Boston Transcript.

Sentinel Want Ads Pay.

Afterward.

A man doesn't really know how much he can do until somebody else does it first, and then he's sure that he could have done it better.—Detroit Free Press.

Your Old Pipe.

When your old pipe becomes too strong you may easily remedy it by boiling it in milk for several hours, then giving it to the janitor.—Chicago Post.

L. O. HULL WALL PAPER

WHOLESALE and RETAIL

ALL KINDS; SURE TO PLEASE YOU

The lowest prices, as you buy at retail of the only wholesale house in Fort Wayne. We can sell wall paper to you, at the same price your dealer has to pay for it. Remember, our new location is

123 EAST COLUMBIA ST.

Telephone 295 for estimates on paper hanging.

GOVERNORS OF FORTY STATES GATHER FOR ANNUAL CONFERENCE.

FROM LEFT TO RIGHT CHARLES L. BACK, A. E. WILSON (GOVERNOR OF KENTUCKY) J. FRANKLIN FORT (FORMERLY GOVERNOR OF NEW JERSEY), MARION E. HAY (GOVERNOR OF WASHINGTON), ALBERT W. GILCHRIST (GOVERNOR OF FLORIDA), AND JONATHAN BLACKWELL OF NEW JERSEY, AT SPRING LAKE

Nearly all the dignity, power and official authority of the United States in its individual commonwealths is represented in the annual conference of Governors at Spring Lake, N. J. Chief Executives of forty States comprise the gathering. They will discuss taxation problems, regulation of interstate commerce and kindred subjects.

Great Clearance Sale

OF NEW AND SECOND-HAND

Pianos and Player-Pianos

These Pianos and Player-Pianos must be sold regardless of cost, owing to the arrival of our Fall Stock within the next ten days for which we must have the room.

Here are a few of the many bargains we have to offer:

Ten new Upright Pianos, double veneered cases, brass trimmed, finely finished, good tone and warranted for ten years. Your choice in either oak or mahogany case **$132**

Four new Upright Pianos, eastern makes, first-class throughout in either mahogany or oak case, regular selling price $275. Will close out at **$158**

Three new Player-Pianos that sold from Five to Six Hundred Dollars each, will sell from ..... **$335 to $385**

One slightly used Player-Piano, one of the best made, and as good as new. Former price, $650, now **$365**

In second-hand Uprights we have the following:

Behning, Wellington, Hoffman, Cote, Hale, Everett, Packard, Kimball, New England and others, that willsell from ..... **$75 to $178**

This sale also includes our regular stock of Pianos, consisting of Kranich & Bach, A. B. Chase, Krakauer, Lauter, Shoninger, Bogart, Story & Clark, Melville Clark Apollo, Cecilian, and all other Player-Pianos handled by us, which are discounted from ..... **$50 to $150**

We propose to make this sale the greatest Piano Sale ever held in Fort Wayne, and if you are thinking of buying a Piano within a year, it will pay you to buy now. Don't delay, but call at once, and be convinced of the wonderful bargains we are offering.

GEORGE JACOBS

Leading Music House

1021-1023 CALHOUN STREET

THE SHOP AND RAIL NEWS

MORE POWER FOR PENNSYLVANIA

Northwest System Will Get Twenty New Engines This Year.

RAIL COMMISSION HERE OVER NIGHT

Are Making Inspection Trip Over the Wabash System.

The Pennsylvania Northwest system is to receive twenty new engines this fall. Ten of them will be passenger engines of the K-2 pattern and ten will be switch engines, known as the B-29 type. The passenger engines will be built at the Schenectady works of the American Locomotive company and the switch engines will be built at the Richmond works of the American Locomotive company and construction work will commence next week at each shop. E. E. Dildine and George Stoll will go to Schenectady Monday to remain during the work of construction on the ten passenger engines, inspecting every part of it, and Fred F. Huston, Fred Eggeman and James Leach will go to Richmond to inspect construction work on the switch engines.

CAR BUILDER CELEBRATES.

Otto L. Reggle Entertains His Shop Mates.

Otto L. Reggle, a Pennsylvania car builder, and the members of his family entertained a number of his shopmates and male friends Tuesday night in honor of his birth anniversary. Of course, a delicious supper was part of the program of the evening, following a good time at cards and listening to music, a part of which were selections by John Leach, Ed Zimmerman and Harry Emmerson, with Miss Beatrice Reggle at the piano. The guests presented the host with a costly and pretty rocking chair and a passbook. The guests were John Lolien, Ernest Bodemeyer, Jesse Klingenberger, Ed Zimmerman, George Stoll, Harry Emmerson, James Leach, John Leach, William Leach, Isaac Wise, Asa Bennett, Harry Keller, W. B. Madarn, Philip Rentschler, Mr. Brenner and Mr. Stellhorn.

STRUCK BY TRAIN.

Charles Dolezat Hurt at Gary Last Night.

As eastbound Pennsylvania train No. 38 was pulling up to the station at Gary last evening, Charles Dolezat attempted to cross the tracks, but was not quick enough and as a result he is in a hospital receiving treatment for some scalp wounds and various bruises about the body and limbs. The pilot of the engine knocked him down and pushed him to the side of the track and the engineer succeeded in stopping the train before the man received further injury by being struck by the journal boxes. Dolezat is a foreigner and resides in Italian quarters at Liverpool, a little station a short distance from Gary. He is not dangerously injured.

INSPECTING THE WABASH.

Indiana Railroad Commission Passing Over Line.

The Indiana Railroad commission is inspecting the Wabash lines in Indiana this week, making the trip on a special train composed of S. E. Cotter's private car and a coach. They passed over the line between this city and Montpelier yesterday and between New Haven and the Ohio state line, returning to Fort Wayne last night. They left at 7 o'clock this morning for Danville, and thence will go to Chicago and pass over the Chicago-Toledo division. General Superintendent Cotter and Division Superintendent J. C. Sullivan are with the commissioners.

WILL INSPECT LINE TOMORROW.

Supt. W. M. Wardrop and his staff officers will make the regular monthly inspection trip over the line from Crestline to Fort Wayne tomorrow. Superintendent Wardrop went to New York Tuesday and will be joined at Crestline tomorrow morning by the other members of the inspection party, who will go there on the division special train tonight. In the party will be Trainmaster J. F. Patterson, Assistant Trainmaster C. L. Hamilton, Chief Clerk Robert Learmonth, Private Secretary Will Putthoff, Road Foreman of Engines C. R. Colney, Division Operator F. M. Graham, Assistant Division Operator A. C. Watson, Division Freight Agent E. T. Wood, Division Operator Homer B. Reynolds, Master Car Builder J. A. Gelham, Signal Supervisor C. L. Bartholomie and Star Union Agent H. M. Quickseil. The special train will leave Crestline at about 7 o'clock and will reach Fort Wayne about 4 o'clock.

ANNUAL MEETING TONIGHT.

This evening will mark the beginning of a new year for the Fort Wayne section of the American Institute of Electrical Engineers, a society whose object is education and the advancement of the men engaged in electrical work of all kinds. A. A. Serva, sales manager for the Fort Wayne Electric works, who spend several months in the west and visited all of the leading electrical plants out there, will lecture on "Electrical Development in the West," embodying in the address some interesting reminiscences of his trip. At the meeting this evening plans for the proposed big meeting in November, at which noted electrical engineers from abroad will be present.

HAVE LEFT THE HOSPITAL.

Pat Maloy, shop worker, Fort Wayne; H. Shotemeyer, machinist, Fort Wayne; Edward Dayment, laborer, Wabash; J. W. Pratt, machinist, Fort Wayne; William Zumbro, Fort Wayne; W. Ackerman, Fort Wayne, and F. W. Beech, switchman at Montpelier, O., have all returned to their homes, after being patients at the Peru hospital. John Cupski, a section man who was rushed to the hospital from Montpelier on a special train three weeks ago, suffering from appendicitis, has also recovered and left the institution. By prompt action the officials saved this humble man's life and the incident is the subject of much favorable comment.

CONDUCTOR COLEMAN BACK.

Conductor T. H. Coleman, of the G. R. & I., who with his wife has been sojourning in the Lake Superior regions for several months, has returned and will soon take his old place in the service. He went north on account of his health and comes back fully restored. Engineer Lewis, who was severely injured in the wreck at Nodaway, Mich., in August, 1910, and who was with Mr. and Mrs. Coleman, has also returned, feeling first-rate.

REDMON WANTS TO RESIGN.

George Redmon, of Peru, general chairman of the board of adjustment of the B. L. E. of that system, wants to resign for some reason known only to himself, but the board has refused to consider his resignation. Other members of the board are Engineer John Quinlan, of Lima, vice chairman; Engineer James Cranston, of Fort Wayne, secretary. The annual meeting of the board will be held in November and Engineer Redmon will serve until that time.

PUT ON NIGHT FORCE.

One of the big hammers in the Pennsylvania blacksmith shop is out of commission and may not be ready for operation again for two weeks. In the meantime the force which operated it will work at night on one of the other big hammers, doing "slabbing" work. Samuel Dunbar will have charge of the gang.

STOREKEEPERS FINISH WORK.

The Pennsylvania division storekeepers who commenced a meeting in the committee rooms at the Pennsylvania shops last Monday completed their work at noon today and most of them left for their respective homes. The visiting storekeepers had planned to spend a part of the day at the fair, but the rain interfered to their disappointment.

BASS WORKS CLOSED.

Every department of the Bass works was closed today to allow the employes opportunity to attend the fair. Very few of them went out, however, because of the rain. The other big shops of the city did not close down on account of the fair, though there is talk of some of them doing so tomorrow.

W. V. SWEET PROMOTED.

W. V. Sweet has been advanced in rank at the Kerr Murray works to assistant purchasing agent. He was previously in the cost department. Mr. Sweet was employed at the offices of S. F. Bowser & Company before going to the Kerr Murray works.

INDUSTRIAL NOTES.

Pennsylvania Engineer D. H. Monahan is off duty on account of sickness.

Machinist George Herman, of the Pennsylvanal shops, will visit his Chicago friends over Sunday.

Pennsylvania Fireman R. Hudson has taken a two weeks' vacation and will go to his old home for a visit.

A. J. Nickell, an engineer, and J. C. Roesner, a fireman, of the G. R. & I., are off duty on account of sickness.

Mrs. Kinkead, wife of Foreman Joe Kinkead, of the Pennsylvania flue shop, is visiting relatives in Lima, Ohio.

T. J. Errington, who had one of his feet hurt two weeks ago, resumed work at the Pennsylvania shops this morning.

E. L. Yehl, a brass moulder at the Pennsylvania shops, is off duty on account of the serious condition of his wife.

Engineer E. F. Campbell has resumed charge of an engine on Pennsylvania trains 16 and 49, after being sick a week.

Vice President W. W. Atterbury, of the Pennsylvania railroad, who had been visiting his Fort Wayne relatives, left for his home in Philadelphia last evening.

Mrs. Rosa Smith and Miss Melba Smith, mother and daughter, respectively, of Machinist J. E. Smith, of the Pennsylvania shops, will go to Chicago tomorrow for a visit with relatives.

C. R. Rhaney, a Pennsylvania flagman, left the St. Joseph hospital this morning. He had one of his feet injured last week while out on the road and will not be able to report for duty for several days yet.

Chester Durnell, who was sick [illegible] weeks, and S. D. Christ, who was [illegible] three weeks, resumed their duties [illegible] the throttle of Pennsylvania engine [illegible] today. Mr. Durnell has a run on passenger trains 11 and 16.

Frank M. Hogan, a student at Notre Dame, resigned at the Pennsylvania machine shop today and Monday will resume his studies at the university. He is a son of Foreman H. T. Hogan, of the Pennsylvania machine shop.

Assistant Foreman Frank Opatz, of the Pennsylvania blacksmith shop, and his son, O. F. Opatz, of the machine shop, will leave in a few days for Cumberland, Md., where the elder Opatz resided before coming to Fort Wayne.

George R. Rupley, the Cottage King at Rome City, will resume work in the Pennsylvania machine shop next Monday. He was operated upon four months ago for hernia and has not been able to work since, spending a good portion of the summer at Rome City.

Edwin H. Moot, district passenger agent of the Great Northern railway, and Peter N. Hutzen, district passenger agent, of the Chicago Great Western, two of the most popular passenger business hustlers who favor Fort Wayne with visits, were here today, calling on local passenger agents and prospective travelers.

C. W. Moore, of the Pennsylvania paint shop, is in a class of his own today, being the only Pennsylvania shopman of which there is any record who had the temerity to lay off to attend the fair, notwithstanding the downpour of rain when he asked permission to get off.

H. W. Lash, a patternmaker at the Pennsylvania shops, had one of his fingers cut and bruised yesterday when the digit was caught in the gearing of the machine Mr. Lash was operating. He is off duty. Other shop men who are off duty on account of sickness are R. J. Hughes, O. S. Adams, P. T. Neuman and J. J. Ferguson.

Arthur T. Palmer, a bridge carpenter, has brought suit against the Wabash for $35,000, alleging that he sustained injuries through carelessness of an employ that have made him a permanent cripple. The supports on which he was standing at a bridge were carelessly removed, allowing him to fall to the ground. Suit has been filed in the Miami county court.

SIXTY-ONE YEARS IN RAILROAD WORK.

One of the young old men of the city is Engineer Theodore Titus, for the past six years on the retired list of Pennsylvania employes. In term of service in railway work there are few men as old as Mr. Titus. When a lad he began work as a water boy on the Cincinnati, Hamilton and Dayton road, now a Pennsylvania interest, and three years later, when sixteen years old, he became a train newsboy, running between Columbus and Cincinnati. A year later, in 1854, he became a fireman on the Marietta road. He came to Fort Wayne when nearly twenty years old, in 1857, and with the exception of two years, when he was in the war, he fired an engine in and out of the city. He was promoted to engineer October 10, 1868, and remained in that capacity, the latter two or three years in yard work, up to six years ago, when he passed to the retired list. He is still quite active and is getting a full measure of enjoyment out of life. Mr. and Mrs. Titus reside at 1506 Buchanan street.

NEW YORK WOMAN MYSTERIOUSLY DISAPPEARS.

MRS. WALTER L. SUYDAM, JR.

Much mystery surrounds the sudden disappearance from New York of Mrs. Walter L. Suydam, Jr., the wife of Walter L. Suydam, Jr., a young millionaire. Mr. Suydam, who has a beautiful villa at Blue Point, L. I., has sought in vain to learn her whereabouts and is almost prostrated with grief. The couple are prominent in the social life of New York and Long Island.

MAY YOHE TO WED AGAIN.

MAY YOHE

It is reported on what is considered excellent authority that May Yohe, formerly the wife of Lord Francis Hope and Putnam Bradlee Strong, is to wed "Jack" McAuliffe, a one time pugilist of prominence. Miss Yohe is at present appearing on the vaudeville stage.

The FREEDOM OF THIS STORE Is Extended to All Visitors to The Great Fort Wayne Fair

Come in as often as you like, stay as long as you like. You will not be asked to buy. It will be our pleasure to show you the new things.

You Will Find Here

A complete and most entertaining exposition of all that is new in merchandise for Autumn and Winter wear attractively displayed. If you are interested in knowing "what's what" in the world of fashion, spend a little time in rambling through this great store, one of Fort Wayne's greatest attractions.

SPECIAL PRICES on Many Seasonable Lines During Fair Week

THE RURODE DRY GOODS CO.

Catarrh Cannot Be Cured

with LOCAL APPLICATIONS, as they cannot reach the seat of the disease. Catarrh is a blood or constitutional disease, and in order to cure it you must take internal remedies. Hall's Catarrh Cure is taken internally, and acts directly upon the blood and mucous surfaces. Hall's Catarrh Cure is not a quack medicine. It was prescribed by one of the best physicians in this country for years and is a regular prescription. It is composed of the best tonics known, combined with the best blood purifiers, acting directly on the mucous surfaces. The perfect combination of the two ingredients is what produces such wonderful results in curing catarrh. Send for testimonials, free.
F. J. CHENEY & CO., Props., Toledo, O.
Sold by Druggists, price 75c.
Take Hall's Family Pills for constipation.

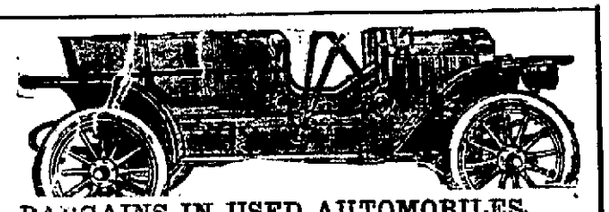

BARGAINS IN USED AUTOMOBILES

One Ford 5-passenger touring car, top, lamps, wind shield, speedometer, all complete, only	$525.00
Ford Model S, fully equipped, in good order	$360.00
One Reo runabout, lamps, top and rear seat for two, only	$225.00
One Ford, 1911 runabout demonstrator, less equipment	$570.00
One Ford, 1911 touring car, demonstrator, complete	$750.00
One Ford, 1911 touring car, demonstrator, less equipment	$570.00

Tire Chains

28x3	$2.40
30x3	$2.50
30x3½	$2.65
32x3½	$2.60
34x3½	$2.95
34x4	$3.20

Brosius-Hocker Auto Co.
117 East Columbia St.
FORD AGENTS.

2nds Auto Casings.

28x3	$8.70
30x3	$9.30
30x3½	$13.70
32x3½	$14.65
34x3½	$15.90
34x4	$22.80
36x4	$24.80

Woman's Happiness

The highest point of woman's happiness is reached only through motherhood, in the clasping of her child within her arms. Yet the mother-to-be is often fearful of nature's ordeal and shrinks from the suffering incident to its consummation. But for nature's ills and discomforts nature provides remedies, and in Mother's Friend is to be found a medicine of great value to every expectant mother. It is an oily emulsion for external application, composed of ingredients which act with beneficial and soothing effect on those portions of the system involved. It is intended to prepare the system for the crisis, and thus relieve, in great part, the suffering through which the mother usually passes. The regular use of Mother's Friend will repay any mother in the comfort it affords before, and the helpful restoration to health and strength it brings about after baby comes. Mother's Friend is for sale at drug stores. Write for our free book for expectant mothers which contains much valuable information, and many suggestions of a helpful nature.

Mother's Friend

BRADFIELD REGULATOR CO., Atlanta, Ga.

Ready Money To Loan

$5 to $100

Can You Use Some

We will let you have it for the asking. No need to have some one sign a note with you; you can get it on your own note, if you own furniture, a piano, horses and vehicles or have a steady position with a reliable concern.

INTEREST 6 PER CENT.

Pay us back in small amounts to suit your convenience. Private, confidential and courteous treatment at all times.

We will be glad to have you call if you think of borrowing at all.

Indiana Loan Co.
211-212 Shoaff Bldg., Second Floor.
Established 1895. Phone 995.

"Very Good to Eat, and Very Hard to Beat."

HAFFNER'S 10c POTATO-LOAF
Daily at All Dealers.

Enjoyment

tonight may mean suffering tomorrow, but not if your stomach, liver, and bowels are helped to do their natural work by

BEECHAM'S PILLS

Sold Everywhere. In boxes 10c. and 25c.

Bradley Bros.
Cut Rate Drugs

Horlick's Malted Milk	45c, 87c, $1.19
Mellin's Food	45c, 69c
Castor Oil	29c
Fig Syrup	25c, 45c
S. S. S.	88c, $1.50
Hind's Honey and Almond Cream	40c
Oriental Cream	$1.19
Swansdown Face Powder	15c
Stillman's Freckle Cream	40c
Peroxide Cream	25c
Cuticura Soap, a cake	19c
Packer's Tar Soap, a cake	19c
Palm Olive Soap, a cake	7c
Swiss Rose Soap	10c, 3 for 25c
½-pint best Imported Olive Oil	25c

Bradley Bros.
627 Calhoun St.
"Prescriptions Filled at a Saving"

WHEN OTHERS FAIL

Consult **Dr. Wenger** Specialist

TWENTY-FIVE YEARS' European and American hospital and private practice experience for all desperate Chronic, Nervous and Private Diseases of Head, Nose, Throat, Lungs, Liver, Kidney, Stomach, Heart, Bowels, Bladder, Blood, Skin, Eye Ear and Sexual Diseases.

KIDNEY AND URINARY—Weak back, pain in side, abdomen, bladder, sediment in urine, brick dust or white, painful urination, Bright's Disease and all diseases of the Bladder.

PRIVATE DISEASES—Gleet, Gonorrhoea, Inflammation, Discharges, Stricture, Weakness of Organs, Syphilis, Hydrocele, Varicocele and kindred troubles quickly restored.

LOST MANHOOD and all its attending ailments, both young, middle-aged and old men. The awful effects of early indiscretions producing weakness, nervous debility, night emissions, exhausting drains, pimples, bashfulness, loss of energy and weakness of both body and brain.

CANCERS, TUMORS, PILES cured without knife or pain.

THE ONLY RELIABLE AND SUCCESSFUL SPECIALIST IN THE CITY.

Office Hours—8 to 12, 1 to 8; Sunday Hours, 2 to 4 Only.

Dr. N. R. Wenger
1206 Calhoun St. FORT WAYNE, IND.

COUNCIL PROCEEDINGS

The Common Council of the City of Fort Wayne met in the Council Chamber Tuesday evening, September 12th, A. D., 1911, in Regular Session. President Louis S. C. Schroeder, in the chair, and William T. Jefferies, Clerk at the desk; present the following members, 14, viz:

Bauer, Braun, Dittoe, Felger, Haller, Hamilton, Kinder, Pfleger, Pinniger, Rogge, Sarver, Schroeder, Van Sweringen, Welch.

Absent, one, viz: Councilman Wagner.

The minutes of the last regular session having been delivered to the Council, were, on motion, approved as published.

COMMUNICATION FROM THE MAYOR.

Hon. Common Council:

Gentlemen: I desire to inform you that I have approved General Ordinance No. 502, an ordinance approving a contract entered into by and between the City of Fort Wayne and the Fort Wayne and Northern Indiana Traction Company on the 25th day of June, 1911, relative to the granting a right to lay a single track over the Spy Run Avenue bridge where it crosses the St. Mary's river, which was passed at your last regular session of August 22, 1911.

Respectfully yours,
JESSE GRICE, Mayor.

Fort Wayne, Ind., Aug. 25, 1911.

To the Honorable Mayor:

I herewith submit to you the estimates submitted by the various departments of the city government, showing the amount of funds, which in their judgment will be required during the fiscal year ending December 31, 1912, which I have hereto attached.

ESTIMATE DEPARTMENT OF FINANCE.

SALARY, OFFICERS AND CLERKS.

Mayor	$3,000.00	
Clerk	2,000.00	
Controller	2,000.00	
Deputy Controller	1,000.00	
Treasurer	2,000.00	
Auditor	500.00	
Attorney	2,500.00	
Judge	1,800.00	
Board of Public Works (3 members at $1,800)	5,400.00	
Clerk, Board of Public Works	1,000.00	
Board of Public Safety (3 members at $400)	1,200.00	
Clerk, Board of Public Safety	1,000.00	
City Sealer of Weights and Measures	1,200.00	
Civil Engineer	2,500.00	
Building Inspector	1,800.00	
Clerk, Building Inspector	480.00	
Board of Plumber Examiners (2 at $25.00)	50.00	
Board of Health, President	400.00	
Board of Health, Secretary	1,500.00	
Board of Health (one member)	150.00	
Board of Health, Clerk	420.00	
Councilmen (15 at $200)	3,000.00	
		$34,900.00
Interest on bonded debt		23,013.00
Incidentals		500.00
League of American Municipalities		30.00
Municipal League of Indiana		15.00
		$58,458.00

Fort Wayne, Ind., Aug. 5, 1911.

Mr. W. S. Cutshall, City Controller, City:

Dear Sir: Will you please arrange for an appropriation of $400.00 to the Department of Law for incidentals for the year 1912?

Respectfully submitted,
H. G. HOGAN, City Attorney.

ESTIMATE FOR CITY COURT.

Fort Wayne, Ind., Aug. 14, 1911.

Mr. W. S. Cutshall, City Controller:

Dear Sir: Complying with your request I herewith submit to you estimates of the money required for the City Court during the year 1911:

Special Judges	$125.00
Incidentals	125.00
Total	$250.00

Respectfully,
J. FRANK MUNGOVAN,
Judge City Court.

Fort Wayne, Ind., Aug. 28, 1911.

W. S. Cutshall, Controller:

Dear Sir: I shall require for the proper equipment and maintenance of my office for 1912, Three Hundred Dollars ($300).

Respectfully yours,
C. B. TOLAN,
City Sealer of Weights and Measures.

DEPARTMENT OF PUBLIC WORKS.

Fort Wayne, Ind., Aug. 31, 1911.
Office of the Board, City Hall.

W. S. Cutshall, Controller:

Dear Sir: We herewith submit our estimate of the amount of money required to run the various departments under our supervision for the year 1912. The increase is far above the amount asked for in former years, but comparing the items in our estimate with those of last year, you will find that the following are additional and imperatively necessary:

First. Our request for $10,000 for an asphalt repair plant, recommended by the Common Council.

Second. $5,000 for material and labor to operate and use in connection with such plant. With this amount we feel we can lay from 5,500 to 6,300 yards of top in asphalt repair work.

Third. $4,300 increase over last year for the collection of garbage.

Fourth. $3,500 is necessary for street intersections on approaches to city.

Taking into account the rapid growth of the city, the miles of pavement and sewer added, the scarcity of labor, higher wages, etc., we feel that we are asking for only the amount which is absolutely needed, and therefore request that you recommend that the various amounts be allowed in order that we may meet the demands and carry out our work in a manner that will be satisfactory to the general public. Later on we intend to ask for the necessary appropriation for ornamental lighting. The various amounts asked for are as follows:

Maintenance and Repairs of Streets—		
Salary for Superintendent	$ 1,200.00	
Lumber, nails and bricks	2,200.00	
Maintenance of unimproved streets	1,700.00	
Tools and repairs	200.00	
Pay rolls	9,000.00	
		$ 14,300.00
Street Cleaning—		
Salary of foreman	$ 900.00	
New brooms	400.00	
One new sweeper	250.00	
Oil, tools and repairs to tools	800.00	
Pay rolls	19,000.00	
		$ 21,350.00
Bridges—		
Labor, nails and new flooring	$ 2,000.00	
Painting bridges	500.00	
		$ 2,500.00
Disposal of Garbage—		
Collection of garbage	$ 9,000.00	
Salary of superintendent and scavengers	2,800.00	
Fuel, repairs and castings	3,000.00	
New wagons	1,000.00	
		$ 15,800.00
Sewer Repairs—		
Salary of inspector	$ 900.00	
Bricks, lime and cement	300.00	
Lumber	100.00	
Catch basins, castings, etc.	200.00	
Sewer pipes	250.00	
Cleaning catch basins	1,800.00	
		$ 3,550.00
City Hall—		
Salary for janitor and assistant	$ 1,260.00	
Fuel	650.00	
Clock rental	24.00	
Incidentals and repairs	600.00	
Light	500.00	
		$ 3,034.00
Blank books and stationery	$ 200.00	
Advertising and printing	2,500.00	
Public lighting	31,200.00	
Public grounds and buildings	2,000.00	
Incidentals to Board of Public Works	200.00	
New street intersections and pavements, including Lake Ave. along city property	25,000.00	
Street interesections for streets approaching the outskirts of city	3,500.00	
Drinking fountains	150.00	
Furniture and fixtures	200.00	
Insurance	400.00	
Asphalt repair plant and steam roller	10,000.00	
Materials, labor, for repairs of streets	5,000.00	
Court house lavatory maintenance	1,500.00	
		$ 81,550.00
Expenses Office City Civil Engineer—		
Salary two engineers	$ 2,100.00	
Salary, stake and rod man	480.00	
Stakes	100.00	
Repairs to instruments	75.00	
		$ 2,755.00
		$145,139.00

Respectfully submitted,
FRANK T. BENOY,
G. A. SCHWEGMAN,
E. J. LENNON,
Board of Public Works.

Fort Wayne, Ind., Aug. 8, 1911.

W. S. Cutshall, Controller:

Dear Sir: Complying with your request of the 4th inst. we are submitting herewith estimate of funds required for our department for the year 1912.

The amounts we are asking for each department is based upon the expenditures for the past two years in the different departments. We have kept an itemized account of the expenditures and find there has not been enough money appropriated for the actual running expenses, as each year finds us considerably short of funds. Besides two or three special appropriations you will notice that we have not increased the general estimate very materially.

In asking for $12,000 for the extension of our fire alarm system, this being the City Electrician's estimate for the extension into the districts that are without fire alarm boxes, such as Spy Run, Lakeside, Forest Park, Wayne Heights, Districts east of Hanna St. and Districts south and west of city, we believe that these districts should be provided with fire boxes, and the chief urgently requests that these extensions be made.

We have included an item of $5,500 for a new auto chemical engine for No. 3 Engine House to replace an engine which is practically out of commission, and is not worth repairing.

The Department is sadly in need of ten more firemen for Nos. 1 and 3 Engine Houses. These houses being in the high rent districts the firemen cannot afford to pay the excessive rents and are obliged to live some distance from these departments, thus causing a shortage of men during meal hours, leaving the houses handicapped during certain hours for the proper number of men, there being but two men on ladder, hose and engine, and to properly handle the apparatus there should be at least four men on each wagon. The "Underwriters" recommend that more men be employed. In fact they say the city should be prosecuted for not having more men.

You are no doubt aware that the five men allowed the police department this year were not sufficient to fill the police districts already laid out. Three of these patrolmen being used in the downtown districts as traffic policemen, leaving two districts at night open, and the districts of the day men are still the same, altogether too large for one man to properly cover. With the addition of ten men we will then be short of the number of men allowed by law, being one patrolman to every thousand inhabitants. We have now 42 patrolmen and with the ten men asked for, would be only 52 men and the last census gives Fort Wayne a population of nearly 65,000. We have no reserve force at the station. The present force only permits one motorcycle man from 12:00 m. to 12:00 midnight, when we should have two, one for day and the other for night work. These men look after peddlers, motorcycle and automobile speeders, as the public is demanding that more of these violators be arrested. Fort Wayne has an area of 9 sq. miles and we have but 12 day policemen, so you can readily see what a large territory each one is required to cover. One of these ten men we would like to use as a detective sergeant, as we need another detective for that department.

We wish to call your attention to the item of $1,000 for the conversion of the present police alarm system into a three-wire one. The Chief of Police can more fully explain the reason for making this change, which we are advised, he has already done.

We trust you will be able to recommend these appropriations to the Common Council, as we believe we have not asked for more than is absolutely necessary. Attached hereto is an itemized estimate of the money needed.

Very truly yours,
J. C. HUTZELL,
MARION JOHNSON,
W. D. HENDERSON,
Board of Public Safety.

Fire force pay roll			$81,180.00
1 Chief of fire department, at $125 per month	$ 1,500.00		
1 Assistant chief of Fire Dept., at $100 per month	1,200		
1 Electrician at $55.00 per month	660.00		
1 Operator at $65.00 per month	780.00		
10 Engineers at $90.00 per month	10,800.00		
8 Captains at $90.00 per month	8,640.00		
55 Drivers, truckmen, hosemen and tillermen at $75 per mo	4,950.00		
10 new firemen at $65 first 6 months and $70 for last 6 months	8,100.00		
Fire Force Account			$ 31,795.00
Wire and repairs to alarm system	$ 600.00		
Hose	1,000.00		
Horses	1,000.00		
Coal	1,700.00		
Alarms boxes, wire, poles, etc.	12,000.00		
Repairs to steamers, wagons and trucks	1,000.00		
Repairs to harness and saddlery	200.00		
New Auto Chemical Engine for No. 3	5,500.00		
Gas and electric lights	500.00		
Grain	3,000.00		
Hay	2,000.00		
Sawdust	500.00		
Horseshoeing	1,000.00		
Bedding	300.00		
Incidentals—			
Advertising	$25.00		
Freight and express	25.00		
Stamps	10.00		
Stationery	25.00		
Telephoning	10.00		
		95.00	
Chemicals, oils, gasoline, brushes, dusters, soaps, soap powders, scouring powders, waste, acid, drugs, medicine, veterinary services, sponges, chamois, harness soap, hardware supplies, materials for machine shop, buckets, tubs, axe handles, oil meal, mops, brooms, etc. Average, each engine house, $100. Eight engine houses		800.00	
Washing		600.00	
Police Force Pay Roll			$ 61,800.00
1 Chief of police, $125.00 per month	$ 1,500.00		
1 Captain of police, $105.00 per month	1,260.00		
1 Lieutenant of police, $90.00 per month	1,080.00		
2 Sergeants of police, $85.00 per month	2,040.00		
3 Sergeants detective police, $85.00 per month	3,060.00		
1 Court bailiff, $75.00 per month	900.00		
2 Stationmasters, $75.00 per month	1,800.00		
2 Patrol drivers, $70.00 per month	1,680.00		
2 Police clerks, $75.00 per month	1,800.00		
1 Electrician, $45.00 per month	540.00		
1 Humane officer, $55.00 per month	660.00		
1 Chief clerk, $65.00 per month	780.00		
34 Patrolmen, $75.00 per month	30,960.00		
8 Patrolmen $70.00 per month	6,720.00		
9 Extra patrolmen, $65.00 per month	7,020.00		
			$174,775.00
Police Station Account			$ 2,392.00
Ambulance and livery	$	50.00	
1 Signal lamp and gong		50.00	
Repairs, chemicals, paper, etc., for signal system		150.00	
National Bureau of Identification		25.00	
Telephones—			
Detective, 1 phone	$ 18.00		
Desk phone, extra	9.00		
Long distance telephone	100.00		
		127.00	
Converting police alarm system to 3-wire		1,000.00	
Coal		50.00	
Electric lights		65.00	
Motorcycle—			
Gasoline	$ 75.00		
Repairs	50.00		
Oil	30.00		
		100.00	
Auto Patrol—			
Gasoline	$ 20.00		
Insurance	50.00		
Oil	50.00		
Repairs and tires	150.00		
Polish, etc.	50.00		
		375.00	
Incidentals—			
Janitor's supplies, stationery and books, stamps, drugs, supplies for Bertillion system, fugitive fund, toilet service		400.00	
Poundmaster's salary			$ 144.00
Marketmaster's salary		480.00	
Market house incidentals—			
Lights		420.00	
Janitors supplies, receipts books		50.00	
			$ 950.00
Weighmaster's salary	$	720.00	
Weighmaster's incidentals		100.00	
			$ 820.00
			$179,081.00

Fort Wayne, Ind., Aug. 29, 1911.

W. S. Cutshall, Controller, City Hall:

Dear Sir: The following is an estimate of the moneys which will be needed by the Department of Public Health for the year 1912:

Prevention of contagious diseases	$1,300.00
Incidentals of department	225.00
Weed cutting account	50.00
Salary of the three sanitary officers	2,160.00
Salary of meat and dairy inspectors	2,280.00
Total	$6,815.00

Respectfully yours,
A. P. BUCHMAN, Pres.
E. A. CRULL, Secy.

Fort Wayne, Ind., Sept. 1, 1911.

William S. Cutshall, City Controller:

Dear Sir: The legislature of 1911 made applicable to cities of the second class the park board law heretofore only applying to cities of the first class. Under this law there is provided a special annual levy for park purposes of not less than five cents nor more than nine cents on every $100 of the city's assessed valuation.

A five cent levy would only yield sufficient income to the Board of Park Commissioners to barely pay the cost of maintenance of the parks we already have, leaving nothing for the acquisition of new grounds. Our Board has therefore, deemed it most important that the full nine cent levy should be made for the incoming year, and it, accordingly, urgently requests that you will recommend that rate to the city council in making up your estimates for the year 1912.

This nine cent rate would yield about $31,500. As we have said, fully half this sum will be required to meet fixed expenses, such as the salary of the landscape engineer, civil engineer, superintendent, the regular semi-monthly pay roll of the park employes; rent of Swinney Park, fuel, repairs and expenses of our hot houses, tools, machinery and machine repairs, additional trees and shrubs, and many incidental expenses which annually occur.

There is an insistent demand being made upon our Board for additional parks, to be located in sections of the city which have thus far been neglected in that particular. Petitions for such parks are being presented to us, signed by thousands of our citizens, and many delegations have appeared before us urging such action in the strongest terms.

The members of the Board receive no salary and ask for none, but they are intensely interested in the development of our park system, and if given the levy asked for, they pledge themselves to the most economical management possible of the parks we already have, and that every dollar that can thus be saved from their appropriation, shall be invested in new grounds, in localities where most needed.

They desire to call your attention and that of the Mayor and the members of the city council to the fact, that money thus used is not spent, but simply invested, and invested in such a way that the city is enriched; for such grounds will within a few years have doubled, trebled or quadrupled in value upon the city's hands. For illustration: In 1880 the city purchased the fifty-four lots constituting Reservoir park, for $24,000. The city council was at that time criticised for buying so much more ground than was actually needed for reservoir purposes. Today conservative real estate men tell us those fifty-four lots would bring $2,500 each; a total of $135,000, nearly six times what the city paid for them. Similar results will come from the park ground investments we ought now to make without further delay.

The recent annual appropriations for park purposes have been as follows: 1908, $18,600, out of which sum $5,000 was paid for Lakeside park; 1909, $26,500, the sum of $10,500 being paid for Weiser park; 1910, $18,700, no new grounds being purchased, but the pavillion at Swinney park being erected at a cost of $3,200; 1911, $27,700, out of which $1,800 was paid for new grounds at Lawton park, $2,500 for improvements upon the Guildin Athletic Field, and $2,500 for the topographical survey and map of our river banks and abutting property.

It will be seen therefore that this desired nine cent levy will not yield a sum greatly in excess of the average appropriations to the Park Board during the last three years.

Respectfully submitted,
OSCAR W. TRESSELT,
JOSEPH M. SINGMASTER,
DAVID N. FOSTER,
Board of Park Commissioners.

TOTAL ESTIMATES REQUESTED BY ALL DEPARTMENTS.

Finance	$ 58,458.00
Law	400.00
Municipal Court	250.00
City Sealer	300.00
Public Works	143,139.00
Public Safety	179,081.00
Public Health	6,815.00
	$390,443.00

Fort Wayne, Ind., Sept. 9, 1911.

To W. S. Cutshall, City Comptroller:

The below is an estimate of the amount of taxable property in the city of Fort Wayne after deducting mortgage exemptions:

Total net value of taxable property	$35,250,000
Total number of polls	11,000

CALVIN H. BROWN,
Auditor Allen County.

The estimated income from licenses and miscellaneous receipts will be about $80,000.00.

The assessed valuation of taxable city property, as you will note by referring to Auditor C. H. Brown's letter attached hereto is $35,250,000.00.

The total estimates submitted by all departments amounts to $390,443.00. Deducting from the amount, the $80,000.00 received for miscellaneous receipts leaves $310,443.00 to be raised by taxation, which would require a general appropriation tax levy of 88½ cents, which added to the different levies for special purposes as recommended below would make a total levy of $1.14¾ or an increase of 6¾ cents over the levy prevailing for the current year.

To carry on the very important work, for which the people are asking, such as more paved and better lighted streets, better street repairing facilities, more frequent collections of garbage, more parks and improvements in some of the parks already owned by the City, the elimination of sewage from the rivers and beautifying of the river banks would require an increase in the tax levy equal to the amount of 6¾ cents quoted above.

I am of the opinion that a very slight decrease of the estimates can be made and yet, not interfere with any of the public improvements contemplated. I have therefore revised the estimate of the Board of Public Safety by recommending an appropriation of five additional firemen instead of ten, five additional patrolmen instead of nine, and eight thousand dollars for the extension of the fire alarm system, instead of twelve thousand dollars, a decrease of $13,170.00, making a total revised estimate of $377,273.00; deducting from this amount $80,000.00 leaves $297,273.00 to be raised by taxation requiring a tax levy, delinquencies considered, of nearly 85½ cents, of which amount about 3 cents is required to raise the necessary amount for the purchase and equipment of an Asphalt Street Repair Plant, as recommended by the Common Council at a recent session. I have reduced the special levy for the Electric Light Plant Fund from 7½ to 5 cents, which amount added to the earnings from the operation of the plant will be entirely sufficient to keep the construction forces at work and will not interfere with the extension of new lines in the least.

The Track Elevation levy I have allowed to remain at 5 cents as at present, as I am advised by the Board of Public Works that that amount will raise sufficient funds together with that already accumulated to carry on all elevation work planned for next year.

The law provides a special levy of not less than 5 cents for Park purposes which levy I would recommend be made and at the earnest solicitation of the "River Bank Commission" and the several Civic Improvement societies organized in the different sections of the City, would further recommend a special levy of 4 cents for "River Bank Improvement," making a total of 9 cents, the legal limit for Park purposes.

There is another item of expenses that ought to be taken into consideration at this time, the matter of cleaning and repairing the intercepting sewer to render it fit for service. I am unable to say just what amount would be required to perform this work, but if the recommended tax levy is made, it is safe to presume that the money will be available at the required time and can be provided for by special appropriation.

I would therefore recommend that the appropriation be made according to the following estimate.

CONTROLLER'S REVISED ESTIMATE.

Department of Finance.		
Salary of Officers and Clerks		$33,900.00
Interest on bonded debt		23,013.00
Incidentals		500.00
League of American Municipalities		30.00
Municipal League of Indiana		15.00
		$58,458.00
Department of Law.		
Incidentals, Department of Law	$	400.00
City Court.		
Salary of Special Judges	$	125.00
Incidentals, City Court		125.00
	$	250.00
City Sealer of Weights and Measures.		
Incidentals, City Sealer	$	300.00

COMMUNICATION FROM BOARD OF PUBLIC WORKS.

Fort Wayne, Ind., Sept. 9, 1911.

W. S. Cutshall, Controller, Fort Wayne, Ind.

Dear Sir: Owing to the number of repairs which we have made to the garbage crematory and others which are yet to be made to place the crematory in a good serviceable condition, we find the funds available for said purpose entirely inadequate. We have a proposition from the Dixon Engineering and Construction company to place the crematory in a condition to burn from forty-five to fifty tons of refuse per twenty-four hours, for the sum of $2,423.00. We therefore request that you recommend the appropriation of $4,000.00 to make said repairs and to defray the operating expenses of the crematory during the remainder of the year.

Respectfully yours,
FRANK T. BENOY,
G. A. SCHWEGMAN,
E. J. LENNON,
Board of Public Works.

Received and spread on record.

COMMUNICATION FROM CITY CONTROLLER.

Fort Wayne, Ind., Sept. 12, 1911.

To the Common Council, City.

Gentlemen: I am sending you herewith a request from the board of public works for an appropriation of four thousand dollars ($4,000.00) to be placed to the "disposal of garbage" account, for the purpose of making repairs to the reduction plant.

I recommend that this appropriation be made.

Yours truly,
W. S. CUTSHALL,
Controller.

Received and spread on record.

COMMUNICATION FROM BOARD OF PUBLIC SAFETY.

Fort Wayne, Ind., Aug. 30, 1911.

Honorable Common Council, Fort Wayne, Ind.

Gentlemen: We are today asking the controller to recommend to your honorable body an appropriation to the "fire force" account of one hundred dollars to pay the expenses of the chief of the fire department to Minneapolis to attend the convention of American Municipalities. We believe this will be money well spent, as there will be on display there up-to-date, modern auto chemical engines and the undersigned board has asked for an appropriation to purchase an auto chemical engine for our fire department in our estimate for 1912. This will give the chief an opportunity to inspect auto engines and he can assist the board when the time comes to make the purchase, so we may have the best information obtainable. Also to pay the expenses of the city electrician to attend the convention at St. Paul, as the subject of fire alarm systems will be discussed at that convention, and we are asking for an appropriation to extend our system into the districts which are without the proper equipment. As the board members cannot attend these conventions, we believe the city will be well repaid for the knowledge these men will receive along these lines and derive great benefits by their attendance. We heartily recommend that this appropriation be made.

Respectfully yours,
MARION B. JOHNSON,
W. D. HENDERSON,
Board of Public Safety.

Received and spread on record.

COMMUNICATION FROM BOARD OF PUBLIC SAFETY.

Fort Wayne, Ind., Aug. 14, 1911.

Honorable Common Council.

Gentlemen: Under the acts of 1911, page 540, there is created an office of court matron of the city court in each of the cities of the state of the first and second classes. It is also provided that "said court matron shall be appointed by the board of public safety of each of said cities. * * * Said court matron shall be paid not to exceed $75.00 per month, as may be determined by the common council of said city." However, to be fixed by ordinance.

The undersigned board has made inquiries concerning this matter and have come to the conclusion that a court matron is not necessary. We are informed by J. Frank Mungovan, judge of the municipal court, that a court matron could be used not over once in two or three weeks, and that he believes the expenditure will be a waste of money. Further, there is no appropriate place for an office for a court matron and she will be sadly out of place in the police court.

We thought, however, that it would be best to refer this matter to you, so we might understand your opinion and desires in the matter. Should you decide that an appointment of this kind is necessary kindly let us know and we will take the matter up with you or with any committee to which this matter is referred.

Respectfully yours,
MARION B. JOHNSON,
W. D. HENDERSON,
Board of Public Safety.

Referred to committee on rules, regulations and ordinances.

COMMUNICATION FROM BOARD OF PUBLIC SAFETY.

Fort Wayn, Ind., Aug. 30, 1911.

W. S. Cutshall, Controller.

Dear Sir: Will you please arrange for an appropriation of one hundred dollars to "fire force" account? This is to pay the expenses of chief of the fire department to Minneapolis and the city electrician to St. Paul to attend conventions concerning their departments. We have already explained to you the importance of their attendance of these conventions and trust you may be able to make this recommendation to the council. Will you ask for suspension of rules and have the ordinance passed at the next regular meeting, as the convention opens September 19?

Respectfully yours,
MARION B. JOHNSON,
W. D. HENDERSON,
Board of Public Safety.

Received and spread on record.

COMMUNICATION FROM THE CITY CONTROLLER.

Fort Wayne, Ind., Sept. 12, 1911.

To the Common Council, City.

Gentlemen: I am sending you herewith a letter from the board of public safety requesting an appropriation of one hundred dollars ($100) to "fire force" account, to pay the expenses of the chief of the fire department to Minneapolis, and the city electrician to St. Paul, to attend conventions concerning their departments.

I think it advisable that these men attend these conventions, as considerable valued information can be secured by them which cannot be procured in any other way.

Mr. Gaskill, the city electrician, has visited Indianapolis, Cincinnati and Toledo, gathering information for the benefit of his department, making those trips at his personal expense.

I will therefore recommend that this appropriation be made.

Yours truly,
W. S. CUTSHALL,
Controller.

Received and spread on record.

COMMUNICATION FROM BOARD OF PUBLIC SAFETY.

To the Honorable Common Council.

You are perhaps well aware there has been filed against the city of Fort Wayne and its officers, including the board, an action by certain marketers, in which the court was asked to restrain the city from enforcing certain sections of the market ordinance, and most particularly section 2, which relates to the closing of the market at 11 o'clock, and sections 32 and 33, that refer to the fee of twenty-five cents a day or twenty-five dollars a year. In view of the fact that this matter has been brought to our attention in this way, and not to us officially by the plaintiffs, we would suggest that we see no reason why section 2 of the ordinance could not be amended so as to extend the time of closing to 1 o'clock. In the first place, the closing of the market at 11 o'clock was done at the instance of a committee of marketers that waited on the board. We are not at all certain what should be done with the question of fees. We will be able to advise you more fully at a later day, when that matter can be gone into by the city and the plaintiffs in the circuit court, in the trial of the aforesaid case.

In this connection, we are sending you an ordinance that amends section 2 along the lines herein mentioned.

J. C. HUTZEL,
MARION B. JOHNSON,
WM. D. HENDERSON,
Board of Public Safety.

Received and spread on record.

COMMUNICATION FROM THE BOARD OF HEALTH.

Fort Wayne, Ind., Sept. 5, 1911.

Honorable Common Council, Fort Wayne, Ind.

Gentlemen: I am glad to be able to report that the repeated examinations made during July and August have failed to reveal any evidence of contamination of or impurity in our city water. Colon bacilli have not been found, and the water has been chemically and bacteriologically pure.

Very respectfully,
C. A. CRULL.

Received and spread on record.

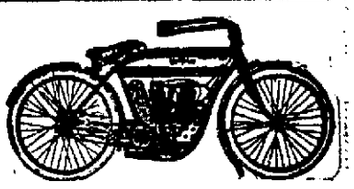

INDIAN AND R.-S.

The Names That Stand for Quality.

Indian and R.-S. motorcycle quality means scientific design, superior, selected materials; unusual workmanship. The result is:

Unequaled Power Efficiency.

Unequaled Durability Dependability.

Single or twin cylinders.

The Motorcycles for Lady or Gentlemen.

Prices from $200.00 to $300.00.

Indiana Bicycle and Supply Co.

Everything for Motorcycle or Bicycle. Motorcycle and Bicycle repairing is a specialty of ours. Charges moderate.

111 W. Washington Blvd. Cor. Calhoun Street.

FOR SALE—A few good second-hand Motorcycles and Bicycle Tires cheap.

SUNDAY

GERMAN AMERICAN TRUST CO.

One Monday morning a little girl carried some very fine berries to her pastor.

He thanked her profusely, then mindful of his calling, said: "I hope, my dear, that you didn't pick these on Sunday."

"No," she answered, "but they grew on Sunday."

This bank closes on Sunday, but interest, like the berries, goes on growing just the same on that day as on any other.

Thus far we have had no one object, neither has anyone offered to return as tainted money interest earned on Sunday.

4 per cent interest paid on deposits. Sundays included.

German-American Trust Co.

DEPARTMENT OF PUBLIC WORKS.

Maintenance and Repairs to Streets—		
Salary of superintendent	$ 1,200.00	
Lumber, nails and bricks	2,200.00	
Maintenance of unimproved streets	1,700.00	
Tools and repairs	200.00	
Pay rolls	9,000.00	
		$ 14,300.00
Street Cleaning—		
Salary of foreman	$ 900.00	
New brooms	400.00	
One new sweeper	250.00	
Oil, tools and repairs to tools	800.00	
Pay roll	19,000.00	
		$ 21,350.00
Bridges—		
Labor, nails and new flooring	$ 2,000.00	
Painting bridges	500.00	
		$ 2,500.00
Disposal of Garbage—		
Collection of garbage	$ 9,000.00	
Salary of supentendent and scavengers	2,800.00	
Fuel, repairs and castings	3,000.00	
New wagons	1,000.00	
		$ 15,800.00
Sewer Repairs—		
Salary of inspector	$ 900.00	
Bricks, lime and cement	300.00	
Lumber	100.00	
Catch basins, castings, etc	200.00	
Sewer pipes	250.00	
Cleaning catch basins	1,800.00	
		$ 3,550.00
City Hall—		
Salary for janitor and assistant	$ 1,260.00	
Fuel	650.00	
Clock rental	24.00	
Incidentals and repairs	600.00	
Light	500.00	
		$ 3,034.00
Blank books and stationery	$ 200.00	
Advertising and printing	2,500.00	
Public lighting	31,200.00	
Public grounds and buildings	2,000.00	
Incidentals to board of pu be works	200.00	
New street intersections and pavements including Lake Ave. along city property	25,000.00	
Street intersections for streets approaching the outskirts of the city	3,500.00	
Drinking fountains	150.00	
Furniture and fixtures	200.00	
Insurance	400.00	
Asphalt repair plant and steam roller, labor	10,000.00	
Material for repair of streets	5,000.00	
Court house lavatory maintenance	1,500.00	
		$ 81,550.00
Expenses Office City Civil Engineer—		
Salary, two engineers	$ 2,100.00	
Salary, stake and rod men	480.00	
Stakes	100.00	
Repairs to instruments	75.00	
		$ 2,755.00
		$145,139.00

DEPARTMENT OF PUBLIC SAFETY.

Fire Force Pay Roll		$77,130.00
1 Chief, $125.00 per month	$ 1,500.00	
1 Assistant chief, $100.00 per month	1,200.00	
1 Electrician, $55.00 per month	660.00	
1 Operator, $65.00 per month	780.00	
10 Engineers, $90.00 per month	10,800.00	
8 Captains, $90.00 per month	8,640.00	
55 Drivers, truckmen, etc., $75.00 per month	49,500.00	
5 Additional men, $65.00 per month	4,050.00	
Fire Force Account		$ 25,795.00
Wire and repairs to alarm system	$ 600.00	
Hose	1,000.00	
Horses	1,000.00	
Coal	1,700.00	
Alarm boxes, wire, poles, etc.	6,000.00	
Repairs to steamers, wagons and trucks	1,000.00	
Repairs to harness and saddlery	200.00	
New auto chemical engine for No. 3 house	5,500.00	
Gas and electric light	500.00	
Grain	3,000.00	
Hay	2,000.00	
Sawdust	500.00	
Horseshoeing	1,000.00	
Bedding	300.00	
Incidentals	895.00	
Washing	600.00	
Police Force Pay Roll		$ 58,680.00
1 Chief, $125.00 per month	$ 1,500.00	
1 Captain, $105.00 per month	1,260.00	
1 Lieutenant, $90.00 per month	1,080.00	
2 Sargeants of police, $85.00 per month	2,040.00	
2 Sergeants of police, $85.00 per month	3,060.00	
3 Sergeant detectives, $85.00 per mon	900.00	
2 Stationmasters, $75.00 per month	1,800.00	
2 Patrol drivers, $70.00 per month	1,680.00	
2 Police clerks, $75.00 per month	1,800.00	
1 Electrician, $45.00 per month	540.00	
1 Humane officer, $55.00 per month	660.00	
1 Chief's clerk, $65.00 per month	780.00	
34 Patrolmen, $75.00 per month	30,960.00	
8 Patrolmen, $70.00 per month	6,720.00	
5 Additional patrolmen, $65.00 per month	3,900.00	
Police Station Account		$ 2,392.00
Ambulance and livery	$ 50.00	
1 Signal lamp and gong	50.00	
Repairs, chemicals, paper, etc., for signal system	150.00	
National Bureau of Identification	25.00	
Telephones	127.00	
Converting police alarm system to 3-wire	1,000.00	
Coal	50.00	
Electric lights	65.00	
Motorcycle	100.00	
Auto patrol	375.00	
Incidentals	400.00	
Poundmaster's Salary		$ 144.00
Marketmaster's salary	$ 480.00	
Markethouse incidentals, lights	420.00	
(Janitor supplies and receipts books)	50.00	
		$ 950.00
Weightmaster's salary	$ 720.00	
Weightmaster's incidentals	100.00	
		$ 820.00
		$165,911.00

Continued on Page Twelve.

COUNCIL PROCEEDINGS

(Continued from Page 7)

DEPARTMENT OF PUBLIC HEALTH.

Prevention of contagious diseases	$ 1,800.00
Incidentals of department	225.00
Weed cutting account	50.00
Salary of three sanitary officers	2,460.00
Salary of meat and dairy inspectors	2,280.00
Total	$ 6,815.00

SUMMARY OF REVISED ESTIMATES.

Department of finance	$ 58,458.00
Department of law	400.00
Municipal court	250.00
City sealer	300.00
Department of public works	145,139.00
Department of public safety	165,911.00
Department of public health	6,815.00
Total	$377,273.00

I also attach hereto an estimate of the necessary per cent of taxes for general and special purposes to be levied, which levy I would recommend to be made.

General purposes and interest	.85¾
Sinking fund	.05
Truck elevation fund	.05
Electric light plant fund	.05
Park fund	.04
Park fund, river bank improvement	.01
Policemen's pension fund	.01
Firemen's pension fund	.00¼
Monument fund	
	$1.12

To be more explicit in regard to the amount recommended for general purposes, I would advise that about 3c of the amount will be required for the street repair plant; 4c for new street pavement to connect city streets and country roads; 1¾c for fire alarm extension and 1¼c for "Disposal of Garbage" fund.

Respectfully submitted,
W. S. CUTSHALL, Controller.

Received and referred to the committee of the whole.

REPORT OF COMMITTEE ON CONTRACTS AND FRANCHISES.

To the Common Council.

Gentlemen: We your committee on contracts and franchises to whom was referred an ordinance ratifying and approving the contract between the city of Fort Wayne, Ind., and Bernard Borkenstein, relative to the building of an addition to No. 3 pumping station for the Fort Wayne waterworks system, would respectfully report that we have carefully considered the same and recommend the same be approved.

Respectfully submitted.
J. J. BAUER,
PAUL P. KINDER,
HARRY C. PFLEGER,
CHARLES W. DITTOE,
B. F. SARVER.

Concurred in.

REPORT OF COMMITTEE ON CLAIMS, FINANCE AND CITY ATTORNEY.

To the Common Council.

Your committee on claims and finance and city attorney to whom was referred the claim of Dave Randall for refund of money paid on liquor license, beg leave to report as follows:

We find that the said Randall was indebted to the county of Allen in the sum of $16.96 for taxes, to the city waterworks department for water in the sum of $7.00, and to the Municipal Electric Light and Power company for electric light in the sum of $18.30. We would therefore recommend that said refund be made, provided the said Randall agrees that the amount of the bills for light, water and taxes be deducted from the refund, and that the comptroller be instructed not to pay the money over to Randall or his attorney until he is satisfactorily assured that the aforesaid bills will be paid.

CHARLES W. DITTOE,
HARRY C. PFLEGER,
G. F. ROGGE,
CHAS. E. WELCH,
PAUL P. KINDER.
H. E. HOGAN, City Attorney.

Referred to next meeting.

REPORT OF COMMITTEE ON WATERWORKS.

To the Common Council of the City of Fort Wayne, Ind.

Gentlemen: We the committee on waterworks have examined the books of the waterworks department for the period of six months, commencing January 1, 1911, and ending June 30, 1911, and find the same to be correct in every detail.

PAUL P. KINDER,
B. F. SARVER,
J. J. BAUER,
Committee.

Concurred in.

REPORT OF COMMITTEE ON HEALTH.

To the Honorable Common Council.

We, your committee on public health, to whom was referred the petition of residents in the vicinity of Indian creek, praying for relief from the odor and danger to health arising therefrom, beg leave to report as follows:

Our inspection trip was made on the 9th of this month, a time when the conditions were at their worst, because the water in the creek was very low and the weather warm, conditions which predispose to rapid putrefaction.

Beginning east of the cemetery we followed the stream almost to its mouth in the St. Mary's. No sewers from the Portage avenue residences were found to empty into the stream and the water gave forth no odor, although the current was not fast and its bed showed green moss in places and such other vegetation as is found about more or less stagnant water. The Portage avenue houses are all supplied with outhouses and are all evidently vaults, the contents of which require removal at stated intervals, but they do not contaminate the creek.

The first sewer we found was that of the Wilkens slaughter house. The sewage coming out of its mouth was distinctly bloody and greasy and a large piece of flesh of some kind was seen floating down stream under the bridge near it. No offensive odor was detected at this point, because the material here has not as yet had time for putrefaction.

The second sewer which empties into it is that from the Eckart Packing Co. The volume of sewage emptying into the stream from this sewer is almost as large as that of the stream itself, reinforced by the Wilkens sewer. The water is greasy, but not bloody.

The third sewer was found about half a block west of Perry avenue, and gave exit to the sewage from a number of houses on that street.

The condition of the creek grows progressively worse as the mouths of these sewers are reached, and some distance below the last one the stench arising from the decaying organic matter in the water is certainly frightful. To make matters worse branches, logs, old baskets and all sorts of refuse have been thrown into it, around which the decaying matter tends to collect.

In the opinion of your committee the condition of this creek is not only dangerous to the health of nearby residents, but the worst sort of nuisance, and should be corrected at once. We therefore recommend the passage of the following resolutions:

Whereas, The condition of Indian creek is deemed a public nuisance and dangerous to the health and comfort of nearby residents, and,

Whereas, People in its immediate vicinity have prayed this council for relief in the shortest possible time, and,

Whereas, Such relief may be temporarily afforded by cleaning the bed of said stream; therefore, be it

Resolved, By the common council, that the board of works be instructed to have the dead and decaying matter removed from the bed of said stream, as well as all obstructions to the free downward passage of its waters. Also, be it

Resolved, That the said board be instructed to ask Metcalf & Eddy for advance information as to their recommendations for permanent relief, so that this nuisance may be abated as soon as possible.

HENRY W. FELGER,
PAUL P. KINDER,
R. VAN SWERINGEN,
Committee on Public Health.

Report received and recommendations concurred in.

COMMUNICATION.

State Bureau of Inspection,
Room 120 State Capitol, Indianapolis.

Mr. Wm. T. Jeffries, City Clerk, Fort Wayne, Ind.

Dear Sir: Your esteemed favor of the 2nd inst. at hand and contents carefully noted.

In regard to the recommendations of your city council that the state factory inspector have cuspidors placed in all public buildings, factories and work shops, beg to say that it is a practice of this department to order cuspidors placed in any establishment where they feel that it tends to improve the sanitary conditions.

Thanking you very kindly for the attention you have given this matter and earnestly soliciting your co-operation with this department in the future, I beg to remain,

Very respectfully,
JOHN J. WALSH,
Deputy Factory Inspector.

September 6, 1911.
Received and spread on record.

COMMUNICATION.

Fort Wayne, Ind., Sept. 6, 1911.

Honorable Common Council, City of Fort Wayne, Ind.

Gentlemen: I have the honor to enclose herewith a copy of each of two resolutions passed by this commission at its last meeting, recommending and requesting that your honorable body take such action as may be necessary to bring about the desired result as expressed in said resolutions.

Respectfully yours,
THE FORT WAYNE RIVER FRONT COMMISSION.
R. B. HANNA, Secretary.

Whereas, The report of this commission has been necessarily delayed by reason of the magnitude of the investigation involved in the three subjects committed to it, namely: First, the elimination of the sewage that now flows into and contaminates the water of the three rivers involved and the location and definition of the character of the dams necessary to impound the waters of the rivers for boating and pleasure purposes; second, the making of a topographical map of said rivers; and, third, the preparation of a comprehensive plan for improvement of the water front and location of the property that should be purchased by the city in carrying out said plan. And,

Whereas, Much of the preliminary work has already been accomplished so that it is hoped the complete report of the commission may be presented to the common council and board of park commissioners before the end of the present year. And,

Whereas, The work of river beautification, involving the three subjects before mentioned, having been begun by the common council in the establishment of said commission and a levy of four and a quarter cents on the one hundred dollars of property valuation, it is believed by the members of this commission that said levy should be continued to the end that this work, which means so much to the health and welfare of our citizens, and so enthusiastically supported by them, may be prosecuted continuously until completed.

Therefore, Be it resolved, that the common council and the administrative officers of our city are respectfully urged to include in the next annual levy the sum of four and a quarter cents on the one hundred dollars of property valuation, the same as last year.

Purchase of Lakeside Land.

Whereas, The Fort Wayne Land and Improvement company has procured the title from the Barber Asphalt company of the strip of land lying on the east bank of the St. Joe river and between the Columbia street bridge and the north line of Lake avenue, and by letter addressed to this commission under date of July 6th, 1911, has tendered the same to the city of Fort Wayne, together with another strip along the east bank of said river, lying between the north line of Lake avenue and the south line of Tennessee avenue, at just the price paid the said Barber Asphalt company for the first described strip, viz: $300. And,

Whereas, In the judgment of this commission the acquiring of the whole of said strip by the city of Fort Wayne is an important and necessary step in the carrying out of the scheme of beautification being planned by this commission, and should be brought about with as little delay as possible.

Therefore, Be it resolved, that this commission do hereby recommend to the board of park commissioners of the city of Fort Wayne the prompt acceptance of said offer of the Fort Wayne Land and Improvement company and to pay for the same out of the river bank improvement fund.

Received and referred to the committee of the whole.

RESOLUTION.

Be it resolved, That the board of public works require all public schools or other institutions receiving free water from the city to have said water measured by a meter.

PAUL P. KINDER.

Referred to committee on waterworks.

RESOLUTION.

Whereas, From time to time new additions have been taken into the city and the limits of the city extended, and new streets laid out, and names of streets changed within the existing city limits; and,

Whereas, On a number of said streets there are no markers as required by ordinance designating the names of streets, or the names as changed; now therefore, be it

Resolved, That the board of public works be instructed to detail some one in that department to make an investigation of this matter and put up name plates wherever required.

HENRY W. FELGER.

Adopted.

RESOLUTION.

Whereas, The present municipal garbage crematory is inadequate and inefficient and not of modern or approved type, and for these reasons cannot be made the subject of further expenditure without a waste of money; and,

Whereas, The said garbage crematory is situated at one end of an ornamental bridge and abuts on a street recently improved and likely to become popular as a pleasure drive, and, moreover, is near one of the principal entrances of a public park; and,

Whereas, The said crematory is situated near to two popular sections of the city whose people are annoyed and subjected to nuisance by reason of the smoke and fumes arising from the said crematory; therefore, be it

Resolved, That we, the members of the North Side Civic Improvement association, as citizens and taxpayers of the city of Fort Wayne, do hereby and herewith protest against any waste of money to repair the present garbage crematory on Clinton street beyond what may be immediately necessary to keep it in commission until a new crematory can be built and equipped, and that we most emphatically protest against any plan or purpose of the city government which contemplates the permanent retention of the garbage crematory in its present situation; and,

Resolved, That it is the opinion of this association that the crematory should be removed outside the city to a point where it will not be a nuisance or annoyance to the people; and,

Resolved, That a copy of these resolutions be presented to the Fort Wayne city council, the board of public works and to the newspapers of Fort Wayne.

ROBERT E. KELLY,
WM. A. BAYER,
JOHN A. BUSHMAN,
JOHN C. FIGEL,
OTTO F. STRODEL,
Committee of North Side Improvement Association.

Introduced by Harry G. Pfuniger.
Adopted.

COMMUNICATION.

Fort Wayne, Ind., Sept. 8, 1911.

To the President and Members of the Common Council of the City of Fort Wayne, Fort Wayne, Ind.

Gentlemen: At a special meeting of the Commercial club of Fort Wayne, held on the evening of September 7, 1911, the accompanying resolution was adopted, and the secretary was instructed to place a copy in your hands. I herewith submit the resolution.

Very respectfully,
CHAS. H. BIEDERWOLF,
Secretary.

RESOLUTION.

Whereas, The people of Fort Wayne are demanding that Fort Wayne keep pace with her sister cities in all things that tend to attract capital and labor to a city; and,

Whereas, The people of Fort Wayne for their own comfort, convenience and enjoyment are insisting on a more efficient system of collecting and disposing of garbage; more parks, extension of track elevation, an increase in the police force, a larger city hall with fireproof vaults in which to keep municipal records, a street repair plant, a larger street cleaning force and improved street cleaning devices, more lights in the outskirts of the city and an up-to-date system of lighting the downtown streets, the cleaning of the intercepting sewer so that it may be made to do the work it was designed to do, and the building of more intercepting sewers so that all sewage may be eliminated from the rivers, proving the city civil engineer with a sufficient number of competent assistants in order that a complete record of the work of his office may be kept, and that the cement, asphalt and other material used in the construction of streets, sidewalks and other public works may be properly tested before being used, and also to enable the city to cause all public work, including the building of streets, sewers and sidewalks, to be thoroughly inspected in the course of construction by competent engineers, to the end that the life of these improvements may be more lasting and thus lessen, in the long run, the taxes put upon the real estate owner in the way of assessments for street, sewer and sidewalk improvement; and,

Whereas, The people of Fort Wayne, in common with the people of every other progressive city, are continually demanding more and better things in the way of municipal improvements; and,

Whereas, The general expense of running our city is constantly increasing in consequence of her continuing growth in population, area and importance; and,

Whereas, The immediate demands of Fort Wayne should be provided and paid for before the time arrives when she will be called upon to furnish, at great cost, an additional water supply for her people; and,

Whereas, The present revenues of the city will not admit of the making of the improvements regarded as immediately necessary, and which are now being demanded by the people; therefore, be it

Resolved, That the Commercial club of Fort Wayne, in special session assembled, recommends that the city tax levy be increased sufficiently to provide the improvements now being prayed for by the people at the hands of the city government, within the next five years, and in the order of their importance. Be it further

Resolved, That the secretary of this organization be and he is hereby requested and instructed to send a copy of this resolution to the mayor of Fort Wayne, Hon. Jesse Grice, and to the common council of the city of Fort Wayne, and to each of the newspapers published in Fort Wayne.

Introduced by J. J. Bauer.
Received and spread on record.

PETITION.

Fort Wayne, Ind., June, 1911.

To the Honorable Common Council of the City of Fort Wayne.

The undersigned, being all owners of real estate in this city north of the Pennsylvania company's tracks, or engaged in business north of said tracks, respectfully petition your honorable body not to pass any ordinance approving any resolution of the board of public works or any contract between the city and the Wabash railroad or the Pennsylvania company relating to the elevation of their tracks in this city or granting additional track rights, unless such contract or resolution or one concurrent therewith provides for the opening and construction of a subway at Clinton street across the grounds and right of way and under the tracks of the Pittsburg, Fort Wayne and Chicago railroad and the Wabash railroad, and for any necessary elevation of said tracks to make Clinton street a thoroughfare between the north and south sides of the city.

These railroads pass through the very center of our city; for the city to be permanently split in two by this barrier without frequent crossings not at grade will very seriously handicap its growth and cripple its business.

In addition to a subway near Calhoun on the west side, one is absolutely necessary for the traffic east of Calhoun. At Clinton street, by reason of its present grade at each side and because no extra clearance room is needed, as at Calhoun for street cars, little or no depression of the street will be necessary, and a very useful crossing can be made.

We strongly urge that this matter be arranged now, in connection with the opening of streets west of Calhoun, and with reference to the extra trackage rights and street vacations desired by the railroads; and we feel that if the Clinton street opening is now left unsettled that this vitally important improvement may be held off for years.

Jos. J. Freiburger.
J. H. Simonson, of the firm of Rhinesmith & Simonson.
Roman Zoeller.
Louis Merz.
Julius F. Frank.
Chr. Snelzer.
Oliver S. Hanna.
John H. Welch.
Gottlieb Haller.
Moellering Construction Co.,
By E. Moellering, Prest.
C. J. Loos.
John Loos.
Martin L. Duffis.
E. C. Ball.
L. H. Wallemath.
Chas. E. Welch.
M. J. Gilmartin.
E. Gilmartin, sr.
F. J. Gilmartin.
P. O. Ofenloch.
D. M. Doyle.
Noah Egley.
Edw. L. Mertz.
Joseph E. A. Loos.
Pioneer Coal Co.,
By E. Moellering, Mgr.
Frank J. Miller.
Chas. Roemke.
W. F. Oetting.
J. C. Henry.
John B. Roth.
J. E. K. France.
Kerr Murray Mfg. Co.,
By W. M. Cressler, Treas.
Lee J. Slade.
Economy Glove Co.,
By N. G. Olds, Treas.
K. J. Bauer.
W. M. McKinnie.
Ed. Johnson.
W. E. Johnson.
E. W. Cook.
Wm. Moellering's Sons,
By E. H. Moellering.
Girding & Aumann Bros.
A. V. Cressler.
Olds Storage Co.,
By N. G. Olds, Secy.
Olds Coal Co.,
By E. H. Olds.
Francis McBennett.
Jno. Daley.
Edward Cleary.
P. J. Kelleher.
John Ferguson.
I. N. L. Block Works.
By Harry B. Menefee.
E. M. Pfeiffer.
Fort Wayne Tent and Awning Co.
By E. M. Pfeiffer.
Margaret V. Hamilton.
The Menefee Foundry Co.,
By C. M. Menefee.
Menefee Art Stone Co.,
By J. C. Menefee.
C. M. Menefee.
James W. Menefee.
Jacob C. Bill.
Henry Doehrmann.
F. J. Aubrey.
J. B. Weber.
F. L. Jones.
Allen Hamilton.
The Western Gas Construction Co.,
By O. N. Guildin, Prest.
O. N. Guildin.
J. S. Carey & Son.
F. P. Will.
F. D. Hoham.
Chas H. Thiele (St. Peter's Church).
Ferdinand Meier.
Sol. A. Wood.
Joseph L. Delaney.
A. J. Parisot.

Introduced by Chas. E. Welch.
Received and spread on record.

PETITION.

Fort Wayne, Ind., June, 1911.

To the Honorable Common Council of the City of Fort Wayne.

The undersigned, being all owners of real estate in this city south of the Wabash railroad, or engaged in manufacturing or mercantile business south of said road, respectfully petition your honorable body not to pass any ordinance approving any resolution of the board of public works or any contract between the city and the Wabash railroad or Pennsylvania company relating to the elevation of their tracks in this city unless said contract or resolution provides for the opening and construction of a subway at Clinton street across the right of way and under the tracks of the Wabash, and Pittsburg, Fort Wayne and Chicago railroads, and for any necessary elevation of said tracks to make Clinton street a thoroughfare between the south and north sides of the city. The Calhoun street subway and the opening of one street near Calhoun on the west side will not take care of the present traffic, and in the future will be utterly inadequate.

We would also call your attention to the fact that the great bulk of the city's freight traffic passes through the Pennsylvania freight depot on Clinton street; the opening of Clinton street will afford direct and convenient access to this station for the whole south side. Without it, the drayman must submit to the vexatious delays and danger of the Lafayette street grade crossing, or pull up the steep slope of the narrow and over-crowded Calhoun street subway, or go further west to Harrison street, or perhaps even to Webster street. At Clinton street, by reason of its present grade at each side and because no extra clearance room is needed, as at Calhoun for street cars, little or no depression of the street will be necessary.

If arrangements for opening this street are not made now, before the additional track rights and street vacations desired by the railroads are granted, there is serious danger that this absolutely necessary improvement may be put off for years or even lost entirely.

Anselm Fuelher.
J. C. & M. F. Peoples.
Thomas E. Bailey.
H. G. Hermans.
Rufus Ames.
Jos. J. Freiburger.
S. D. Rush.
A. P. Collier.
Thomas Ryan.
W. L. McMillen.
James R. Conner.
Edith Ream.
G. E. Sosenheimer.
Fred R. Fahlsing.
L. E. Nikolai.
J. A. Winegart.
M. T. Cloonan.
E. Schmalz.
J. W. Lange.
Eugenia Telley.
M. O'Brien.
John Herdner.
Josephine Barbour.
Edward Cleary.
M. Morlin.
D. McKendry.
A. Bowsher.
J. Cunningham.
R. C. Reinewald.
G. Diehn.
Dorisa Hoffman.
Ed. F. Kronmiller.
J. Roelle.
Clem H. Schuckman.
L. L. Gloyd.
C. C. Lange.
Mrs. E. Line.
W. Bowser.
R. L. Seaton.

Introduced by Chas. E. Welch.
Received and spread on record.

PETITION.

Fort Wayne, Ind., June, 1911.

To the Honorable Common Council of the City of Fort Wayne.

The undersigned, being all either owners of real estate in this city south of the Wabash railroad, or engaged in manufacturing or mercantile business south of said road, respectfully petition your honorable body not to pass any ordinance approving any resolution of the board of public works or any contract between the city and the Wabash railroad or Pennsylvania company relating to the elevation of their tracks in this city unless said contract or resolution provides for the opening and construction of a subway at Clinton street across the right of way and under the tracks of the Wabash, and Pittsburg, Fort Wayne and Chicago railroads, and for any necessary elevation of said tracks to make Clinton street a thoroughfare between the south and north sides of the city. The Calhoun street subway and the opening of one street near Calhoun on the west side will not take care of the present traffic, and in the future will be utterly inadequate.

We would also call your attention to the fact that the great bulk of the city's freight traffic passes through the Pennsylvania freight depot on Clinton street; the opening of Clinton street will afford direct and convenient access to this station for the whole south side. Without it, the drayman must submit to the vexatious delays and danger of the Lafayette street grade crossing, or pull up the steep slope of the narrow and over-crowded Calhoun street subway, or go further west to Harrison street, or perhaps even to Webster street. At Clinton street, by reason of its present grade at each side and because no extra clearance room is needed, as at Calhoun for street cars, little or no depression of the street will be necessary.

If arrangements for opening this street are not made now, before the additional track rights and street vacations desired by the railroads are granted, there is serious danger that this absolutely necessary improvement may be put off for years or even lost entirely.

Jos. J. Freiburger.
J. H. Simonson, of the firm of Rhinesmith & Simonson.
Roman Zoeller.
Louis Merz.
Julius F. Frank.
Chr. Snelzer.
Oliver S. Hanna.
John H. Welch.
Gottlieb Haller.
Moellering Construction Co.,
By E. Moellering, Prest.
C. J. Loos.
John Loos.
Martin L. Duffis.
E. C. Ball.
L. H. Wallemath.
Chas. E. Welch.
M. J. Gilmartin.
E. Gilmartin, sr.
F. J. Gilmartin.
P. O. Ofenloch.
D. M. Doyle.
Noah Egley.
Edw. L. Mertz.
Joseph E. A. Loos.
Pioneer Coal Co.,
By E. Moellering, Mgr.
Frank J. Miller.
Chas. Roemke.
W. F. Oetting.
J. C. Henry.
John B. Roth.
J. E. K. France.
Kerr Murray Mfg. Co.,
By W. M. Cressler, Treas.
Lee J. Slade.
Economy Glove Co.,
By N. G. Olds, Treas.
K. J. Bauer.
W. M. McKinnie.
Ed. Johnson.
W. E. Johnson.
E. W. Cook.
Wm. Moellering's Sons,
By E. H. Moellering.
Girding & Aumann Bros.
A. V. Cressler.
Olds Storage Co.,
By N. G. Olds, Secy.
Olds Coal Co.,
By E. H. Olds.
Francis McBennett.
Jno. Daley.
Edward Cleary.
P. J. Kelleher.
John Ferguson.
I. N. L. Block Works.
By Harry B. Menefee.
E. M. Pfeiffer.
Fort Wayne Tent and Awning Co.
By E. M. Pfeiffer.
Margaret V. Hamilton.
The Menefee Foundry Co.,
By C. M. Menefee.
Menefee Art Stone Co.,
By J. C. Menefee.
C. M. Menefee.
James W. Menefee.
Jacob C. Bill.
Henry Doehrmann.
F. J. Aubrey.
J. B. Weber.
F. L. Jones.
Allen Hamilton.
The Western Gas Construction Co.,
By O. N. Guildin, Prest.
O. N. Guildin.
J. S. Carey & Son.
F. P. Will.
F. D. Hoham.
Chas H. Thiele (St. Peter's Church).
Ferdinand Meier.
Sol. A. Wood.
Joseph L. Delaney.
A. J. Parisot.

Introduced by Chas. E. Welch.
Received and spread on record.

PETITION.

Fort Wayne, Ind., June, 1911.

To the Honorable Common Council of the City of Fort Wayne.

The undersigned, being all either owners of real estate in this city south of the Wabash railroad, or engaged in manufacturing or mercantile business south of said road, respectfully petition your honorable body not to pass any ordinance approving any resolution of the board of public works or any contract between the city and the Wabash railroad or Pennsylvania company relating to the elevation of their tracks in this city unless said contract or resolution provides for the opening and construction of a subway at Clinton street across the right of way and under the tracks of the Wabash, and Pittsburg, Fort Wayne and Chicago railroads, and for any necessary elevation of said tracks to make Clinton street a thoroughfare between the south and north sides of the city. The Calhoun street subway and the opening of one street near Calhoun on the west side will not take care of the present traffic, and in the future will be utterly inadequate.

We would also call your attention to the fact that the great bulk of the city's freight traffic passes through the Pennsylvania freight depot on Clinton street; the opening of Clinton street will afford direct and convenient access to this station for the whole south side. Without it, the drayman must submit to the vexatious delays and danger of the Lafayette street grade crossing, or pull up the steep slope of the narrow and over-crowded Calhoun street subway, or go further west to Harrison street, or perhaps even to Webster street. At Clinton street, by reason of its present grade at each side and because no extra clearance room is needed, as at Calhoun for street cars, little or no depression of the street will be necessary.

If arrangements for opening this street are not made now, before the additional track rights and street vacations desired by the railroads are granted, there is serious danger that this absolutely necessary improvement may be put off for years or even lost entirely.

Jos. J. Freiburger.
J. H. Simonson, of the firm of Rhinesmith & Simonson.
Roman Zoeller.
Louis Merz.
Julius F. Frank.
Chr. Snelzer.
Oliver S. Hanna.
John H. Welch.
Gottlieb Haller.
Moellering Construction Co.,
By E. Moellering, Prest.
C. J. Loos.
John Loos.
Martin L. Duffis.
E. C. Ball.
L. H. Wallemath.
Chas. E. Welch.
M. J. Gilmartin.
E. Gilmartin, sr.
F. J. Gilmartin.
P. O. Ofenloch.
D. M. Doyle.
Noah Egley.
Edw. L. Mertz.
Joseph E. A. Loos.
Pioneer Coal Co.,
By E. Moellering, Mgr.
Frank J. Miller.
Chas. Roemke.
W. F. Oetting.
J. C. Henry.
John B. Roth.
J. E. K. France.
Kerr Murray Mfg. Co.,
By W. M. Cressler, Treas.
Lee J. Slade.
Economy Glove Co.,
By N. G. Olds, Treas.
K. J. Bauer.
W. M. McKinnie.
Ed. Johnson.
W. E. Johnson.
E. W. Cook.
Wm. Moellering's Sons,
By E. H. Moellering.
Girding & Aumann Bros.
A. V. Cressler.
Olds Storage Co.,
By N. G. Olds, Secy.
Olds Coal Co.,
By E. H. Olds.
Francis McBennett.
Jno. Daley.
Edward Cleary.
P. J. Kelleher.
John Ferguson.
I. N. L. Block Works.
By Harry B. Menefee.
E. M. Pfeiffer.
Fort Wayne Tent and Awning Co.
By E. M. Pfeiffer.
Margaret V. Hamilton.
The Menefee Foundry Co.,
By C. M. Menefee.
Menefee Art Stone Co.,
By J. C. Menefee.
C. M. Menefee.
James W. Menefee.
Jacob C. Bill.
Henry Doehrmann.
F. J. Aubrey.
J. B. Weber.
F. L. Jones.
Allen Hamilton.
The Western Gas Construction Co.,
By O. N. Guildin, Prest.
O. N. Guildin.
J. S. Carey & Son.
F. P. Will.
F. D. Hoham.
Chas H. Thiele (St. Peter's Church).
Ferdinand Meier.
Sol. A. Wood.
Joseph L. Delaney.
A. J. Parisot.

Introduced by Chas. E. Welch.
Received and spread on record.

PETITION.

Fort Wayne, Ind., June, 1911.

To the Honorable Common Council of the City of Fort Wayne.

The undersigned, being all owners of real estate in this city north of the Pennsylvania company's tracks, or engaged in business north of said tracks, respectfully petition your honorable body not to pass any ordinance approving any resolution of the board of public works or any contract between the city and the Wabash railroad or the Pennsylvania company relating to the elevation of their tracks in this city or granting additional track rights, unless such contract or resolution or one concurrent therewith provides for the opening and construction of a subway at Clinton street across the grounds and right of way and under the tracks of the Pittsburg, Fort Wayne and Chicago railroad and the Wabash railroad, and for any necessary elevation of said tracks to make Clinton street a thoroughfare between the north and south sides of the city.

These railroads pass through the very center of our city; for the city to be permanently split in two by this barrier without frequent crossings not at grade will very seriously handicap its growth and cripple its business.

In addition to a subway near Calhoun on the west side, one is absolutely necessary for the traffic east of Calhoun. At Clinton street, by reason of its present grade at each side and because no extra clearance room is needed, as at Calhoun for street cars, little or no depression of the street will be necessary, and a very useful crossing can be made.

We strongly urge that this matter be arranged now, in connection with the opening of streets west of Calhoun, and with reference to the extra trackage rights and street vacations desired by the railroads; and we feel that if the Clinton street opening is now left unsettled that this vitally important improvement may be held off for years.

M. E. S. S. and E. J. Fisher.
S. Bash & Co.
Henry Wehrenberg.
Henry Klebe.
Fred Busching.

Introduced by Chas. E. Welch.
Received and spread on record.

PETITION.

Fort Wayne, Ind., June, 1911.

To the Honorable Common Council of the City of Fort Wayne.

The undersigned, being all either owners of real estate in this city south of the Wabash railroad, or engaged in manufacturing or mercantile business south of said road, respectfully petition your honorable body not to pass any ordinance approving any resolution of the board of public works or any contract between the city and the Wabash railroad or Pennsylvania company relating to the elevation of their tracks in this city unless said contract or resolution provides for the opening and construction of a subway at Clinton street across the right of way and under the tracks of the Wabash, and Pittsburg, Fort Wayne and Chicago railroads, and for any necessary elevation of said tracks to make Clinton street a thoroughfare between the south and north sides of the city. The Calhoun street subway and the opening of one street near Calhoun on the west side will not take care of the present traffic, and in the future will be utterly inadequate.

We would also call your attention to the fact that the great bulk of the city's freight traffic passes through the Pennsylvania freight depot on Clinton street; the opening of Clinton street will afford direct and convenient access to this station for the whole south side. Without it, the drayman must submit to the vexatious delays and danger of the Lafayette street grade crossing, or pull up the steep slope of the narrow and over-crowded Calhoun street subway, or go further west to Harrison street, or perhaps even to Webster street. At Clinton street, by reason of its present grade at each side and because no extra clearance room is needed, as at Calhoun for street cars, little or no depression of the street will be necessary.

If arrangements for opening this street are not made now, before the additional track rights and street vacations desired by the railroads are granted, there is serious danger that this absolutely necessary improvement may be put off for years or even lost entirely.

Anselm Fuelher.
J. C. & M. F. Peoples.
Thomas E. Bailey.
H. G. Hermans.
Rufus Ames.
Jos. J. Freiburger.
S. D. Rush.
A. P. Collier.
Thomas Ryan.
W. L. McMillen.
James R. Conner.
Edith Ream.
G. E. Sosenheimer.
Fred R. Fahlsing.
L. E. Nikolai.
J. A. Winegart.
M. T. Cloonan.
E. Schmalz.
J. W. Lange.
Eugenia Telley.
M. O'Brien.
John Herdner.
Josephine Barbour.
Edward Cleary.
M. Morlin.
D. McKendry.
A. Bowsher.
J. Cunningham.
R. C. Reinewald.
G. Diehn.
Dorisa Hoffman.
Ed. F. Kronmiller.
J. Roelle.
Clem H. Schuckman.
L. L. Gloyd.
C. C. Lange.
Mrs. E. Line.
W. Bowser.
R. L. Seaton.

Introduced by Chas. E. Welch.
Received and spread on record.

PETITION.

Fort Wayne, Ind., June, 1911.

To the Honorable Common Council of the City of Fort Wayne.

The undersigned, being all either owners of real estate in this city south of the Wabash railroad, or engaged in manufacturing or mercantile business south of said road, respectfully petition your honorable body not to pass any ordinance approving any resolution of the board of public works or any contract between the city and the Wabash railroad or Pennsylvania company relating to the elevation of their tracks in this city unless said contract or resolution provides for the opening and construction of a subway at Clinton street across the right of way and under the tracks of the Wabash, and Pittsburg, Fort Wayne and Chicago railroads, and for any necessary elevation of said tracks to make Clinton street a thoroughfare between the south and north sides of the city. The Calhoun street subway and the opening of one street near Calhoun on the west side will not take care of the present traffic, and in the future will be utterly inadequate.

We would also call your attention to the fact that the great bulk of the city's freight traffic passes through the Pennsylvania freight depot on Clinton street; the opening of Clinton street will afford direct and convenient access to this station for the whole south side. Without it, the drayman must submit to the vexatious delays and danger of the Lafayette street grade crossing, or pull up the steep slope of the narrow and over-crowded Calhoun street subway, or go further west to Harrison street, or perhaps even to Webster street. At Clinton street, by reason of its present grade at each side and because no extra clearance room is needed, as at Calhoun for street cars, little or no depression of the street will be necessary.

If arrangements for opening this street are not made now, before the additional track rights and street vacations desired by the railroads are granted, there is serious danger that this absolutely necessary improvement may be put off for years or even lost entirely.

R. C. Elliott.

Fort Wayne, Ind., June, 1911.

To the Honorable Common Council of the City of Fort Wayne.

The undersigned, being all either owners of real estate in this city south of the Wabash railroad, or engaged in manufacturing or mercantile business south of said road, respectfully petition your honorable body not to pass any ordinance approving any resolution of the board of public works or any contract between the city and the Wabash railroad or Pennsylvania company relating to the elevation of their tracks in this city unless said contract or resolution provides for the opening and construction of a subway at Clinton street across the right of way and under the tracks of the Wabash, and Pittsburg, Fort Wayne and Chicago railroads, and for any necessary elevation of said tracks to make Clinton street a thoroughfare between the south and north sides of the city. The Calhoun street subway and the opening of one street near Calhoun on the west side will not take care of the present traffic, and in the future will be utterly inadequate.

We would also call your attention to the fact that the great bulk of the city's freight traffic passes through the Pennsylvania freight depot on Clinton street; the opening of Clinton street will afford direct and convenient access to this station for the whole south side. Without it, the drayman must submit to the vexatious delays and danger of the Lafayette street grade crossing, or pull up the steep slope of the narrow and over-crowded Calhoun street subway, or go further west to Harrison street, or perhaps even to Webster street. At Clinton street, by reason of its present grade at each side and because no extra clearance room is needed, as at Calhoun for street cars, little or no depression of the street will be necessary.

If arrangements for opening this street are not made now, before the additional track rights and street vacations desired by the railroads are granted, there is serious danger that this absolutely necessary improvement may be put off for years or even lost entirely.

William J. O'Rourke, Exr.
C. E. Harrod.
V. E. Russell.
Henry Beadell.
G. S. Carey.
Mart Rinehart.
J. McIlleth Smith.

Fort Wayne, Ind., June, 1911.

To the Honorable Common Council of the City of Fort Wayne.

The undersigned, being all either owners of real estate in this city south of the Wabash railroad, or engaged in manufacturing or mercantile business south of said road, respectfully petition your honorable body not to pass any ordinance approving any resolution of the board of public works or any contract between the city and the Wabash railroad or Pennsylvania company relating to the elevation of their tracks in this city unless said contract or resolution provides for the opening and construction of a subway at Clinton street across the right of way and under the tracks of the Wabash, and Pittsburg, Fort Wayne and Chicago railroads, and for any necessary elevation of said tracks to make Clinton street a thoroughfare between the south and north sides of the city. The Calhoun street subway and the opening of one street near Calhoun on the west side will not take care of the present traffic, and in the future will be utterly inadequate.

We would also call your attention to the fact that the great bulk of the city's freight traffic passes through the Pennsylvania freight depot on Clinton street; the opening of Clinton street will afford direct and convenient access to this station for the whole south side. Without it, the drayman must submit to the vexatious delays and danger of the Lafayette street grade crossing, or pull up the steep slope of the narrow and over-crowded Calhoun street subway, or go further west to Harrison street, or perhaps even to Webster street. At Clinton street, by reason of its present grade at each side and because no extra clearance room is needed, as at Calhoun for street cars, little or no depression of the street will be necessary.

If arrangements for opening this street are not made now, before the additional track rights and street vacations desired by the railroads are granted, there is serious danger that this absolutely necessary improvement may be put off for years or even lost entirely.

John Welten.
W. A. Baird.
M. J. Campion.
George Esmond.
Wm. Mertz.

Fort Wayne, Ind., June, 1911.

To the Honorable Common Council of the City of Fort Wayne.

The undersigned, being all either owners of real estate in this city south of the Wabash railroad, or engaged in manufacturing or mercantile business south of said road, respectfully petition your honorable body not to pass any ordinance approving any resolution of the board of public works or any contract between the city and the Wabash railroad or Pennsylvania company relating to the elevation of their tracks in this city unless said contract or resolution provides for the opening and construction of a subway at Clinton street across the right of way and under the tracks of the Wabash, and Pittsburg, Fort Wayne and Chicago railroads, and for any necessary elevation of said tracks to make Clinton street a thoroughfare between the south and north sides of the city. The Calhoun street subway and the opening of one street near Calhoun on the west side will not take care of the present traffic, and in the future will be utterly inadequate.

We would also call your attention to the fact that the great bulk of the city's freight traffic passes through the Pennsylvania freight depot on Clinton street; the opening of Clinton street will afford direct and convenient access to this station for the whole south side. Without it, the drayman must submit to the vexatious delays and danger of the Lafayette street grade crossing, or pull up the steep slope of the narrow and over-crowded Calhoun street subway, or go further west to Harrison street, or perhaps even to Webster street. At Clinton street, by reason of its present grade at each side and because no extra clearance room is needed, as at Calhoun for street

COUNCIL PROCEEDINGS.

[Continued from Page Twelve.[

APPROPRIATION ORDINANCE NO. ..

An ordinance appropriating money out of the funds available for the use of the city of Fort Wayne, Indiana, for the payment of expenses and claims against said city for twelve months from the 1st day of January, 1912, to the 31st day of December, 1912. Specified by the items thereof and the departments for which such appropriations are made.

Section 1. Be it ordained by the common council of the city of Fort Wayne that fifty-eight thousand four hundred and fifty-eight dollars ($58,458.00) be appropriated to the department of finance for the purpose of paying certain expenses and outstanding claims against the city of Fort Wayne, Indiana, becoming due during the twelve months ending with December 31st, 1912, and more particularly itemized as follows:

Salaries, officers and clerks	$34,900.00
Interest on bonded debt	23,013 00
Incidentals, department of finance	500 00
Dues to municipal leagues	45 00
Total	$58,458 00

Also five cents (5c) on each one hundred dollars ($100) of assessed valuation of all property within the corporate limits of the city of Fort Wayne, Indiana, as provided for by tax levy, be hereby appropriated for the use of the department of finance, the same to be placed to the credit of "sinking fund," and paid out by the controller according to law; also the five cents (5c) upon each one hundred dollars ($100) of assessed valuation of all property within the corporate limits of the city of Fort Wayne, Indiana, be hereby appropriated for the use of the department of finance, to be placed to the credit of the "municipal electric light plant," and to be paid out by the controller according to law; also that five cents (5c) upon each one hundred dollars ($100) of assessed valuation of all property within the corporate limits of the city of Fort Wayne, Indiana, be hereby appropriated for the use of the department of finance, to be placed to the credit of "track elevation fund" and to be paid out by the controller according to law; also that five cents (5c) upon each one hundred dollars ($100) of assessed valuation of all property within the corporate limits of the city of Fort Wayne, Indiana, be hereby appropriated for the use of the department of finance to be placed to the credit of "park fund" and to be paid out by the controller according to law; also that four cents (4c) upon each one hundred dollars ($100) of assessed valuation of all property within the corporate limits of the city of Fort Wayne, Indiana, be hereby appropriated for the use of the department of finance to be placed to the credit of "river bank improvement fund" and to be paid out by the controller according to law; also that one cent (1c) upon each one hundred dollars ($100) of assessed valuation of all property within the corporate limits of the city of Fort Wayne, Indiana, be hereby appropriated for the use of the department of finance to be placed to the credit of "police pension fund" and to be paid out by the controller according to law; also that one cent (1) upon each one hundred dollars ($100) of assessed valuation of all property within the corporate limits of the city of Fort Wayne, Indiana, be hereby appropriated for the use of the department of finance to be placed to the credit of the "firemen's pension fund" and to be paid out by the controller according to law; also that one-quarter of one cent (1-4c) upon each one hundred dollars ($100) of assessed valuation of all property within the corporate limits of the city of Fort Wayne, Indiana, be hereby appropriated for the use of the department of finance to be placed to the credit of "Anthony monument fund" and to be paid out by the controller according to law.

Section 2. That four hundred dollars ($400) be appropriated for the use of the department of law in payment of judgments, expenses and claims arising within the twelve months ending December 31, 1912, and more particularly itemized as follows:

Incidentals, department of law....$400 00

Section 3. That two hundred and fifty dollars ($250) be appropriated for the use of the municipal court in payment of certain expenses and claims during the twelve months ending with December 31, 1912, and more particularly itemized as follows:

Incidentals, city court	$125 00
Salaries, special judges	125 00
Total	$250 00

Section 4. That three hundred dollars ($300 be appropriated for the use of the city sealer of weights and measures in payment of certain expenses during the twelve months ending with December 31, 1912, and more particularly itemized as follows:

Incidentals, city sealer $300 00

Section 5. That one hundred forty-five thousand one hundred thirty-nine dollars ($145,139.00) be appropriated for the use of the department of public works in payment of certain improvements to be made hereafter and in payment of other claims and expenses arising and becoming due during the twelve months ending December 31, 1912, and more particularly itemized as follows:

Maintenance and repair of streets	$ 29,300 00
Street cleaning	22,350 00
Bridges	2,500 00
Disposal of garbage	15,880 00
Sewer repairs	3,550 00
City hall	3,004 00
Blank books and stationery	200 00
Advertising and printing	2,500 00
Public lighting	31,200 00
Public grounds and buildings	2,000 00
Incidentals to board of public works	200 00
New streets	28,500 00
Drinking fountains	150 00
Furniture and fixtures	200 00
Insurance	400 00
Lavatory Maintenance	1,500 00
Expenses, office city civil engineer	2,755 00
Total	$145,139 00

Section 6. That one hundred sixty-five thousand nine hundred eleven dollars ($165,911.00) be appropriated for the use of the department of public safety in payment of certain claims and expenses arising and becoming due during the twelve months ending with December 31, 1912, and more particularly itemized as follows:

Fire force pay roll	$ 77,130 00
Fire force account	25,795 00
Police force pay roll	58,080 00
Police station account	2,392 00
Poundmaster's salary	144 00
Marketmaster's salary and incidentals	950 00
Weighmaster's salary and incidentals	820 00
Total	$165,911 00

Section 7. That six thousand eight hundred and fifteen dollars ($6,815.00) be appropriated for the use of the department of health in payment of certain claims and expenses arising and becoming due during the twelve months ending December 31, 1912, and more particularly itemized as follows:

Prevention of contagious diseases	$1,800 00
Incidentals	225 00
Salary, sanitary officers	2,400 00
Salary, meat and dairy inspectors	2,280 00
Weed cutting account	50 00
Total	$6,815 00

Section 8. The sums enumerated in the foregoing sections of this ordinance shall be paid out of the available funds remaining unappropriated and shall be paid out of the special funds as specified in this ordinance by the proper departments and at the time and in the manner provided for by law.

Section 9. All ordinances or parts of ordinances in conflict herewith are hereby repealed.

Section 10. This ordinance shall be in full force and effect from and after its passage and approval by the mayor.

B. F. SARVER.

The ordinance was read the first time in full and on motion the ordinance was read the second time by its title and referred to the committee of the whole.

APPROPRIATION ORDINANCE NO. ..

An ordinance appropriating four thousand dollars ($4,000.00) to "disposal of garbage account.

Section 1. Be it ordained by the common council of the city of Fort Wayne, Indiana, that the sum of four thousand dollars ($4,000.00) be and the same is hereby appropriated to "disposal of garbage" account, for the purpose of making repairs to the reduction plant.

Section 2. That this ordinance be in full force and effect from and after its passage and approval by the mayor.

PAUL P. KINDER.

The ordinance was read the first time in full and on motion the ordinance was read the second time by its title and referred to the committee on finance.

APPROPRIATION ORDINANCE NO. 448.

An ordinance appropriating one hundred dollars ($100.00) to "fire force" account.

Section 1. Be it ordained by the common council of the city of Fort Wayne, Indiana, that the sum of one hundred dollars ($100.00) be and the same is hereby appropriated to "fire force" account for the purpose of paying the expenses of the chief of the fire department, while attending the fire chiefs' convention at Minneapolis; also the expenses of the electrician while attending the convention of the electricians at Milwaukee.

Section 2. That this ordinance be in full force and effect from and after its passage and approval by the mayor.

CHARLES W. DITTOE.

The ordinance was read the first time in full and on motion the ordinance was read the second time by its title. A motion to suspend the rules and place the ordinance on its third reading prevailed by the following vote:

Ayes, 10, viz: [illegible] Braun, Dittoe, Pfaniger, Rogge, Sarver, Schroeder, [illegible], Pfleger, Sweringen, Welch.

Nays, none.

The ordinance was read the third time in full and on motion the ordinance was now passed by the following vote:

Ayes, 14, viz: Bauer, Braun, Dittoe, Felger, Haller, Hamilton, Kinder, Pfleger, Pfaniger, Rogge, Sarver, Schroeder, Van Sweringen, Welch.

Nays, none.

REPORT OF THE COMMITTEE OF THE WHOLE.

Fort Wayne, Ind., Sept. 12, 1911.

To the Common Council.

Gentlemen: We, your committee of the whole, to whom was referred a contract between the city of Fort Wayne and the Wabash Railroad company, relative to the condemnation of Grand street, relocated, Harrison and Clinton streets and the vacation of certain parts of Grand and certain other streets, recommend that same be referred to the contract and franchise committee.

Respectfully,

CHARLES W. DITTOE,
J. J. BAUER,
PAUL P. KINDER,
B. VAN SWERINGEN,
H. C. PFLEGER,
B. F. SARVER,
ALLEN HAMILTON,
L. S. C. SCHROEDER.

On motion the report was concurred in by the following vote:

Ayes, 8, viz: Bauer, Dittoe, Hamilton, Kinder, Pfleger, Sarver, Schroeder, Van Sweringen.

Nays, 6, viz: Braun, Felger, Haller, Pfaniger, Rogge, Welch.

GENERAL ORDINANCE NO. ...

An ordinance fixing the tax levy for city purposes for the year 1911.

Section 1. Be it ordained by the common council of the city of Fort Wayne, Indiana, that a levy of one dollar and twelve cents ($1.12) upon each one hundred dollars ($100) of assessed valuation of all property within the corporate limits of the city of Fort Wayne, Indiana, be made for the year of 1911. That the above levy be divided as follows:

General purposes and interest	.85¾
Sinking fund	.05
Track elevation fund	.05
Municipal electric light plant fund	.05
Park fund	.05
Park fund for river bank improvement	.04
Police pension fund	.01
Firemen's pension fund	.01
Monument fund	.00¼
Total	$1.12

Also that there shall be collected from each male inhabitant liable according to law a poll tax of two dollars ($2.00).

Section 2. That all taxes shall be collected in semi-annual installments.

Section 3. This ordinance shall be in full force and effect from and after its passage and approval by the mayor.

HARRY C. PFLEGER,
CHAS. E. WELCH,
PAUL P. KINDER,
G. F. ROGGE,
Finance Committee.

The ordinance was read the first time in full and on motion the ordinance was read the second time by its title and referred to the committee of the whole.

GENERAL ORDINANCE NO. ...

An ordinance amending section 2 of general ordinance No. 438, being "An ordinance regulating wholesaling and retailing of provisions and articles of food on the Barr street market and providing a penalty for the violation of the provisions of this ordinance."

Section 1. Be it ordained by the common council of the city of Fort Wayne that section 2 of general ordinance No. 438, being "An ordinance regulating wholesaling and retailing of provisions and articles of food on the Barr street market, and providing a penalty for the violation of the provisions of this ordinance," be amended to read as follows:

"Section 2. All articles intended and held for sale on said market may be offered for sale at retail on every morning of the week except Sunday, from daylight until 1 p. m. of each day."

Section 2. That this ordinance be in full force and effect from and after its passage, approval by the mayor and legal publication.

P. M. BRAUN.

The ordinance was read the first time in full and on motion the ordinance was read the second time by its title and referred to the committee on rules, regulations and ordinances.

GENERAL ORDINANCE NO. ...

An ordinance requiring the Wabash Railroad company to keep a man operating the gates from 6 a. m. to 11 p. m., at the point where its right of way crosses Walton avenue.

Section 1. Be it ordained by the common council of the city of Fort Wayne, that the Wabash Railroad company is hereby required to employ a reliable and competent man to operate from 6:00 a. m. to 11:00 p. m. the safety gates on each side of its tracks where the same crosses Walton avenue in the aforesaid city.

Section 2. Said company failing to have said gates operated and cared for in the manner herein provided shall be fined in the sum of ten dollars ($10.00) on the complaint of any citizen of said city, and every day the crossing is allowed to remain without a man to care for the safety gates as herein provided shall be deemed a separate offense. This ordinance hereby provides that ten days' time shall be given to said Wabash Railroad company to have said gates operated as herein provided.

Section 3. That this ordinance shall be in full force and effect from and after its passage, approval by the mayor and legal publication.

P. M. BRAUN.

The ordinance was read the first time in full and on motion the ordinance was read the second time by its title and referred to the committee on rules, regulations and ordinances.

GENERAL ORDINANCE NO. ...

An ordinance authorizing the board of public works of the city of Fort Wayne to furnish water free of charge to the parochial schools of the city.

Section 1. Be it ordained by the common council of the city of Fort Wayne that the board of public works be authorized and empowered to furnish water from the city waterworks department, to any church association, for water to be used in the parochial schools, for the price of one cent per 1,000 gallons, and said board shall not be compelled to account or pay for water so furnished except at the prices herein provided.

Section 2. Be it further provided that the board of public works shall require such water to be measured by a meter to be installed and purchased by said school and inspected by said city.

Section 3. This ordinance to be in full force and effect from and after its passage, approval by the mayor and legal publication.

PAUL P. KINDER.

The ordinance was read the first time in full and on motion the ordinance was read the second time by its title and referred to the committee on waterworks.

GENERAL ORDINANCE NO. 503.

An ordinance relating to the location of slaughter houses.

Section 1. Be it ordained by the common council of the city of Fort Wayne, that from and after the passage and due publication of this ordinance it shall be unlawful for any person to slaughter cattle, sheep, hogs or other animals in any house, shed or building not now in use for such purpose.

Section 2. That from and after the passage and due publication of this ordinance it shall be unlawful for any person to use or cause to be used for a slaughter house any house, shed or building not now or then in use for such purpose, within the limits of said city, provided that this ordinance shall in no wise affect any business or slaughter house where slaughtering is now or at the passage and due publication of this ordinance being carried on and conducted.

Section 3. Any person violating this ordinance shall upon conviction be fined therefor in the sum of fifty dollars ($50.00) and the same sum for every twenty-four hours continuance or permission of said nuisance or slaughter house.

This ordinance to repeal all ordinances or parts of ordinances in conflict herewith.

Section 5. This ordinance to be in full force and effect from and after its passage, approval by the mayor and legal publication.

HARRY G. PINNIGER.

The ordinance was read the first time in full and on motion the ordinance was read the second time by its title. A motion to suspend the rules and place the ordinance on its third reading prevailed by the following vote:

Ayes, 14, viz: Bauer, Braun, Dittoe, Felger, Haller, Hamilton, Kinder, Pfleger, Pfaniger, Rogge, Sarver, Schroeder, Van Sweringen, Welch.

Nays, none.

The ordinance was read the third time in full and on motion the ordinance was now passed by the following vote:

Ayes, 14, viz: Bauer, Braun, Dittoe, Felger, Haller, Hamilton, Kinder, Pfleger, Pfaniger, Rogge, Sarver, Schroeder, Van Sweringen, Welch.

Nays, none.

GENERAL ORDINANCE NO. 504.

An ordinance ratifying and approving the contract between the city of Fort Wayne, Indiana, and Bernard Borkenstein, relative to the building of an addition to No. 3 pumping station for the Fort Wayne waterworks system.

Whereas, Heretofore on the 7th day of August, 1911, the city of Fort Wayne, Indiana, by and through its board of public works, entered into a contract with Bernard Borkenstein relative to the construction of an addition to No. 3 pumping station for the Fort Wayne waterworks system, which contract is as follows:

CONTRACT.

This agreement, made and entered into this 7th day of August, 1911, by and between the city of Fort Wayne, Indiana, by and through its board of public works, party of the first part and for convenience hereinafter referred to as the "board" and Bernard Borkenstein, party of the second part, and for convenience hereinafter referred to as "contractor," witnesseth:

That for and in consideration of the payment by the board to the contractor of the sum of money hereinafter referred to, the contractor hereby agrees to erect and construct an addition to No. 3 pumping station for the Fort Wayne waterworks system. Said building to be built and constructed as set forth in the plans and specifications for the same, all of which are made a part and parcel of this contract and binding upon the parties hereto the same as if fully copied herein. Said plans and specifications for the purpose of identification and for the purpose of more fully making the same a part hereof, have been signed by the parties hereto as of even date herewith.

The contractor agrees that he will, within ten days after the execution of this contract and its approval by the common council of said city, execute a bond to said city for the faithful performance of the contract and indemnify the city against all damages arising out of said contract, said bond or bonds to be satisfactory to the board.

The board shall have the right to make any alterations, additions to or omissions of work or material in such contract as herein specified that may be deemed advisable, and the same shall be acceded to by the contractor and carried into effect by him, without in any way violating or vitiating the contract or any bond given by the contractor; that no alterations, additions to or omissions of work or material shall be made unless the same shall first be ordered by the board in writing, and the written agreement entered into between the board and the contractor as to the amount of money to be allowed or deducted for such alterations or additions.

The contractor further agrees that in the prosecution of said work all proper skill and care will be exercised; that said contractor will properly and fully guard and protect all excavations and dangerous places and will use all due and proper precaution to prevent injury to the property, person or persons, what or whomsoever and during the time of making such improvement the city of Fort Wayne shall be saved harmless from any and all liability whatsoever growing out of any injury or damage to property or persons because of any neglect or fault of the contractor, his agent or employes in the execution of this contract or any matter connected thereto or relative thereto, and to pay any judgment with cost which may be obtained against said city growing out of any such injury or damages.

Said contractor further contracts and agrees to pay any and all moneys due any contractor, person or persons furnishing any material for said work, and pay any laborers employed by him for any work done in the prosecution of said improvement, and that in the event any liens are filed with this board for any such material, men or laborers, this board is authorized to hold out of the amount of money due said contractor an amount equal to the amount of the liens or claims filed. That before said contractor shall receive his money for the performance of this work he agrees to fully satisfy the board that all liens and claims have been paid.

The board to determine for itself whether the evidence of said payment is or is not satisfactory.

It is hereby expressly understood that no assignment of this contract shall be made to any party without the consent of said board, in writing, and that said work shall be completed in thirty days after the execution and approval of this contract.

The contractor agrees to pay the city, as liquidated damages, the sum of five dollars ($5.00) for each and every day that said contract is unfinished after aforesaid time. The city reserving the right after five days' notice to contractor after expiration of aforesaid time, to take possession of the premises and all materials thereon and provide work and material to complete said work and deduct the cost and charges thereof from any sum that may be due said contractor.

It is agreed by the board that for and in consideration of the furnishing of said material and for the performance of said work it will pay the contractor the sum of four hundred sixty ($460.00) dollars on the completion and final acceptance of the work by the board.

In witness whereof the parties have hereunto set their hands and seals this 7th day of August, 1911.

THE CITY OF FORT WAYNE,
By FRANK T. BENOY,
G. A. SCHWEGMAN,
E. J. LENNON,
Its Board of Public Works.
Attest: MARTIN DETZER, Secy.
BERNARD BORKENSTEIN,
Contractor.

Section 1. Be it ordained by the common council of the city of Fort Wayne, that a contract heretofore on the 7th day of August, 1911, entered into by and between the city of Fort Wayne, by and through its board of public works, and Bernard Borkenstein, as fully set forth in the preamble, be and the same is in all things ratified and approved.

Section 2. That this ordinance be in full force and effect from and after its passage and approval by the mayor.

HARRY G. PINNIGER.

BOND.

Know all men by these presents: That we, Bernard Borkenstein, as principal, and ..... of Allen county and state of Indiana, are held and firmly bound to the city of Fort Wayne, Indiana, in the penal sum of two hundred fifty dollars ($250.00) for the payment of which, well and truly to be made, we bind ourselves, our heirs, executors, administrators and assigns firmly by these presents.

The conditions of the above obligation are such that if the above named party of the first part shall faithfully comply with the foregoing contract made and entered into this 7th day of August, 1911, with the city of Fort Wayne, Indiana, and shall fulfill all the conditions and stipulations therein contained, according to the true intent and meaning thereof in all respects, then this obligation to be void, otherwise to be and remain in full force and virtue in law.

Witness our hands and seals this 7th day of August, 1911.

BERNARD BORKENSTEIN,
CONNY BAYER.

Approved:
FRANK T. BENOY,
G. A. SCHWEGMAN,
E. J. LENNON,
Board of Public Works.

The ordinance was read the third time in full and on motion the ordinance was now passed by the following vote:

Ayes, 14, viz: Bauer, Braun, Dittoe, Felger, Haller, Hamilton, Kinder, Pfleger, Pfaniger, Rogge, Sarver, Schroeder, Van Sweringen, Welch.

Nays, none.

The council then adjourned.

QUEERED HIS GRANDFATHER.

Peter Augustus Asked Awkward Question at Wrong Time.

PETER AUGUSTUS had a foolish, fond old grandfather. The grandfather was boasting to a visitor one day, as grandfathers will, about the family he had reared:

"My daughter Martha is a fine young woman," he said, "and her little boy, Peter Augustus, is a fine lad. But the finest thing about that pair is the affection that exists between them. They never exchange a cross word. They're more like two young lovers than mother and son. It's beautiful to see them together. Hold on a minute, and I'll call Peter Augustus in. Then his mother will come down, and you can see their relations for yourself."

The old man rose and ambled heavily to the door. There was a beatific smile on his old face. Little Peter Augustus was playing with the cat in the garden.

"Peter Augustus!" he shouted. "Peter Augustus! Your mother wants you."

The little boy dropped the cat and fixed a searching glance on his grandfather.

"Your mother wants, you, Peter Augustus!"

"Does she want to warm me?" Peter Augustus cautiously demanded.—Newport (Va.) News.

Adventures of a Joke.

A few months ago the following jest appeared in the Transcript's humor column:

Litigant (to lawyer)—Your fee is outrageous! Why, it's more than three-fourths of what I recovered.

Lawyer—I furnished the skill and legal learning for your case.

Litigant—But I furnished the case.

Lawyer—Oh, anybody can fall down a coal hole!

Our little bit of fun went the rounds of the American papers and finally reached England. This is the shape in which it appeared in one of the English weekly papers. Students of differentiation in national humors please note:

LEGAL CALCULATION.

Litigant (to lawyer)—Your charges are outrageous, sir. Why, they are actually two-thirds of what I recovered.

Lawyer—Well, that's all right. I furnished the legal knowledge and skill that won your case.

Litigant—But I furnished the case.

Lawyer—Oh, it was easy to provide the case! And, allowing that you did furnish the case, I still maintain that I am entitled to two-thirds of the profit. Three things were necessary to recover damages—one, a case; two, legal knowledge; three, skill in pleading. Thus, as I provide two of the essentials and you only one, my claim to two-thirds the damages is only fair.

It's a trifling matter, of course, but somehow we regret the loss of the coal hole.—Boston Transcript.

Defining a Phenomenon.

A workman, endeavoring to explain to one of his mates what a phenomenon was, made the following attempt:

"It's like this: Suppose you were to go out into the country and see a field of thistles growing."

"Yes," assented his friend.

"Well, that would not be a phenomenon."

"No; that's quite clear," agreed the other man.

"But suppose you were to see a lark singing away up in the sky."

"Yes."

"Well, that would not be a phenomenon."

"No; that also seems clear."

"But imagine there is a bull in the field."

"Yes." His friend could imagine that.

"Even that would not be a phenomenon."

"No."

"But now, Bill, look here. Suppose you saw that bull sitting on them thistles whistling like a lark—well, that would be a phenomenon."—Tit Bits.

Anatomical.

To say that a man's heart is in the right place is a back handed compliment. It seems to imply that there may be something the matter with his head.—New York Times.

The Morning Quarrel.

"You forgot something," called his wife from the window.

He came back.

"What did I forget?"

"You forgot to slam the door."

He slammed it.—Washington Herald.

The Sculptor Philosopher.

The sculptor had just finished the Apollo Belvedere.

"I am satisfied," he cried. "Every man who passes thinks it looks like himself."—New York Sun.

A Challenge.

HE.

I know the dearest, sweetest place,
A place near which I love to stay.
Its grace no artist's brush could trace,
No dreaming poet's pen portray.

SHE.

And is the place of which you speak
Deep in some woodland's grateful shade
Or on some lofty mountain's peak
Where nature's wonders are displayed?

HE.

Nay, it is in no shaded glen
Nor hidden by eternal snows.
I gaze upon its beauties when
My glance rests just beneath your nose.

SHE.

Your riddle may be guessed with ease.
I fear you praise me overmuch.
However, gaze away, but please
Remember that you mustn't touch.
—Chicago Record-Herald.

See our line of Rugs.
THE PAPE FURNITURE CO
10-12-tf

Carpets-Carpets-Carpets

We have just completed several large contracts on which we used the extra grade of

WILTON CARPET

We purchased 2,000 yards more than we needed to secure the manufacturer's rock bottom price and are willing to give the public the benefit of our close buying. Therefore we shall place on sale today

2,000 Yards Finest Grade of Wilton Carpet

about 15 patterns in all, including floral and oriental patterns in the newest color effects.

Regular Price $1.50, Now 95c per yard.

Also 1,000 yards of $1.25 velvet carpet, now 89c per yard. See these carpets in our window. Bring your room measurement with you.

"Teach Your Dollars to Have More Cents."

FOX BROS. & CO.
923-5-7-9-931 CALHOUN STREET
COMPLETE HOUSE FURNISHERS

SEIDEL TELLS OF HIS RECORD.

The Socialist Mayor, of Milwaukee, Praises His Style of Government.

(Chicago Examiner.)

Dwelling at length on the subject of what a socialist administration has accomplished for the city of Milwaukee during the past year, Mayor Emil Seidel, of that city, addressed a large gathering at the socialist picnic held in Riverview park.

"I believe Milwaukee is better governed today than ever before," said Mayor Seidel. "When my administration took office we found that the machinery of the city was very rusty. My first step was to create a bureau of economy and efficiency. The bureau is composed of experts on all subjects. I do not believe a city can be properly governed without experts. The bureau investigated the cost of paving and as a result the cost has been reduced nearly 50 per cent. If we find a man who is an expert in his particular branch of work we secure his services, if possible.

"We have established in connection with the bureau a child's welfare society which investigates conditions in the homes of the poor of Milwaukee. For the first time in the history of a city in this country we have tackled the problem of fighting tuberculosis.

"My administration is open to investigation. We are willing to have any set of experts come to Milwaukee and see conditions at first hand.

"All that we asked was a chance to make good, and I believe we have. We have not destroyed business as some people said we would, but have done all we could to make Milwaukee a prosperous city."

See our line of Rugs.
THE PAPE FURNITURE CO.
10-12-tf

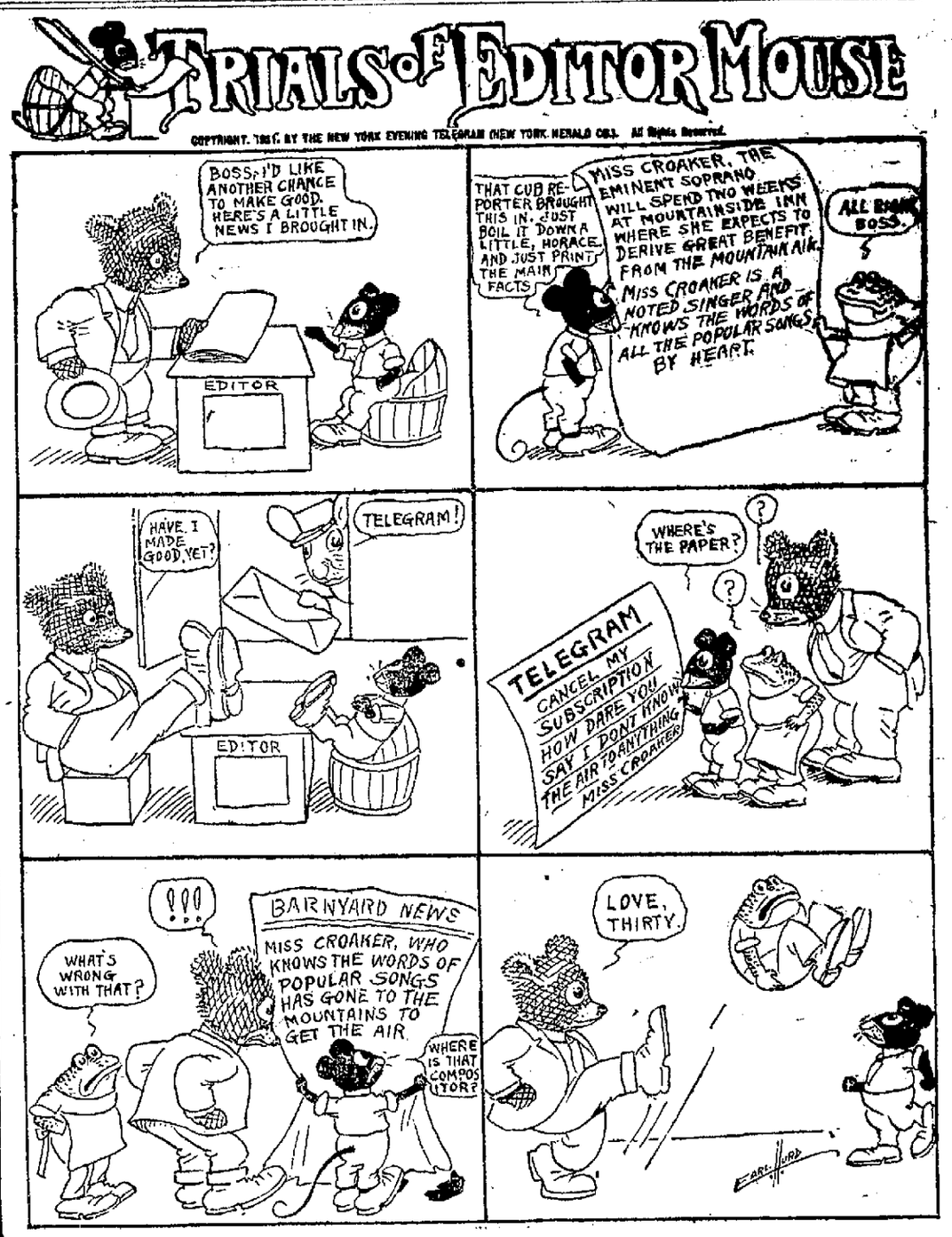

FUTURE IS ROSY.

Limekiln Club Speaker Sees Bright Future.

COLORED MAN TO RULE SOON.

His Complexion Will Grow Lighter, His Hair Will Lose Its Kink, He Will Own the Entire Universe, According to Shoofly Johnson.

By M. QUAD.

[Copyright, 1911, by Associated Literary Press.]

IT became known to the first arrivals at Paradise hall the other evening that the Hon. Shoofly Johnson of North Carolina had made the long journey on foot to deliver an essay before the Limekiln club, and there was much curiosity as to what sort of man he was. After the floor had been sprinkled with water, the alley windows raised and Samuel Shin cautioned about falling asleep and swallowing the glass stopper of a bottle he was holding in his mouth to cure him of the habit of stuttering the reception committee brought the stranger in.

Mr. Johnson seemed to be about forty-five years old. He was tall, thin and serious, with a stiff leg and a bald head. He brought in with him from

TALL, THIN AND SERIOUS.

the anteroom, as if mistrusting the honesty of the janitor, a large, lank satchel of the crop of 1872 and a cotton umbrella which probably saw the opening of the civil war.

He was accorded a hearty welcome, however, and he deposited satchel and umbrella, removed his coat and got to business without delay.

Talks on Looking Henceward.

"My frens," he said in a voice which reminded everybody of a corn sheller hard at work, "de subjeck of my imperious remarks dis eavenin' am entitled 'Lookin' Henceward.' Dar may be some among yo' who doan' know what 'henceward' means. I will darefore explain dat it means beyond in the fucher—war off ahead. [Applause

puzzling over henceward for the las' two mouths.] Yo' kin look back thirty y'ars an' see what progress de cull'd man has made, but de fucher am what is ahead of us. De fucher is a head light to guide us on de upward path an' finally seat us on de pinnacle of greatness an' verlosity. While we may feel proud of de past, we am justified in feelin' a fee'in' of gloriosity ober de fucher. [General applause, which sagged the stovepipe in the middle and threatened to produce a calamity.]

"My frens," continued the speaker as he helped himself to a glass of root beer from Brother Gardner's pitcher and wiped off his chin, "I put de past behind me an' urge yo' onward to de fucher. Widin de next hundred y'ars dar am gwine to be sich a mighty change take place dat it almos' takes one's bref away to think of it. It's gwine to be a change to put de cull'd man whar he belongs—on top de heap. I predict:

"First.—A gradual but sartin change in de ha'r. De kinks an' knots will all straighten out, de ha'r take on a gloss, an' we will be de envy of de civilized world.

Color Will Change.

"Second.—Gradual but sartin fallin' out o' color till we becum whiter dan white folks. Dey will be mighty mad about it, but we can't help dat. Dar am no way fur dem to stop it. Giveadam Jones, yere on my right, am now de color of a black cow at mid night, but he hasn't got to lib ober forty years to bleach out as white as a guv'ner's Sunday shirt.

"Third.—A gradual but sartin acquirement of grace an' beauty. It won't be fifty y'ars befo' yo' can't find a bowlegged cull'd man in a week's travel, an' one wid a bald head or a pair o' cross eyes will be as great a novelty as a mastodon. Our moufs will contract, our lips fall away in flesh, an' poets will rave ober our droopin' blue eyes. White folks will be mad 'nuff to bust, but we must go right 'long an' pay no 'tenshun to deir empirical feelin's.

"Fourth.—In de co'se of a hundred y'ars de cull'd man will be on top de heap in oratory, poetry, paintin', astronomy an' all de arts an sciences. He will sit in de White House, an' he will make de laws. He will make de history of de kentry, an' he will also write it.

Trouble For the White Man.

"Fifth.—Instead of de black folks gwine to Africa to lib, de white folks will probably clar out fur Mexico or de Sandwich Islands. Today de great problem of dis kentry am not what to do wid de black man, but what am gwine to become of de white folks in a few y'ars mo'.

"Sixth.—A gradual but sartin contrackshun of feet till a No. 8 will fit most anybody in de crowd. Yo' can't skassly comprehend it as yo' look at the No. 13 boots adornin' de feet of Waydown Beebe an' pinchin' his hoofs at dat, but sich will be de results of progress. Brudder Bobee himself may lib to see dat day.

"Seventh.—De gradual fallin' into our hands of de guv'ment an' all de bizness of de kentry. We shall run all de pos'offices an' banks an' be boss of all de railroads. We shall also be de high society of de land. Cities will be named arter Brudder Gardner, ships arter Giveadam Jones, monuments arter Waydown Bebee, hotels arter Elder Toots. Ebery opera singer an' actress will be cull'd, ebery poet, statesman an' millyunaire of de same dusky hue, an' de sun will rise gloriously on a new day an' a new nashun. [Applause that tore the shingles off the roof and put out five lamps and could not be suppressed for many minutes.]

Black Men Need Not Work.

"An' now, my frens," continued the speaker as he drained the pitcher of its contents, "I do not wish to take up yo'r valuable time. I did not come heah to dedicate an evaporashun of cupidity, but to briefly connive my cantileverous consanguinity toward a bituminous propogashun of what I airnestly believe will come to pass. I thank yo', gentlemen—thank yo' from de bottom of my heart—an' I shall ever hold de memory of dis eavenin' obleeged to work for anodder. It won't be considered proper form. We shan't ax de white man to work for us, but in case he cums around an' says he am hard up an' mus' have a job he will git our sympathy an' wages at de rate of $1.50 per day." [Repeated cheers and exclamations of great satisfaction.]

"Who will black de stoves I dunno.

"Who will whitewash de ceilin's I dunno.

"Who will carry out de ashes I dunno.

"Whar we shall git our washwomen I dunno.

"Whar we shall git our nursegals I dunno, but I reckon all dose leetle things will work out all right when we once git started. [Applause after applause.]

Long Time to Wait.

"An' now, my frens," continued the speaker as he drained the pitcher of its contents, "I do not wish to take up yo'r valuable time. I did not come heah to dedicate an evaporashun of cupidity, but to briefly connive my cantileverous consanguinity toward a bituminous propogashun of what I airnestly believe will come to pass. I thank yo', gentlemen—thank yo' from de bottom of my heart—an' I shall ever hold de memory of dis eavenin' as m... continued in my fallacious career."

The gentleman left the hall amid wild and tumultuous applause, but when he had disappeared the silence was profound. It was not broken for a couple of minutes. Then Brother Gardner arose and said:

"A hundred y'ars am a long time to wait, but I reckon we'll hev to. We will now break de meetin' in two an' go home."

Volunteer Cooks.

On a camping trip of young persons two of the girls volunteered to get breakfast the first morning while the rest of the party went off to find a spring. When the searchers returned with the water they found nothing ready but the coffee, which, being in temperature retaining bottles, required no preparation.

"Where's the bacon?" asked one of the men. "Didn't the fire burn well enough?"

"The fire's all right," said the would be cook, "but we'd like to know how you expected us to fry bacon without any lard."—Lippincott's Magazine.

A Free Handed Boss.

Patrick worked for a notoriously stingy boss and lost no chance to let the fact be known. Once a waggish friend, wishing to twit Pat, remarked:

"Pat, I hear your boss just gave you a brand new suit of clothes."

"No," said Pat, "only a par-rt of a suit."

"What part?"

"The sleeves iv the vest!"—New York Tribune.

VILSON AND HARMON, RIVALS FOR DEMOCRATIC PRESIDENTIAL NOMINATION, CLASP HANDS AT BIG CONFERENCE OF GOVERNORS

Probably the most interesting incident which took place at the conference of Governors at Spring Lake, N. J., was the meeting between Governor Woodrow Wilson, of New Jersey, and Governor Judson Harmon, of Ohio, rivals for the democratic nomination for the Presidency. The greeting, which was witnessed by a large number of chief executives, was most cordial. The two men grasped hands and placed their left hands on each other's shoulders, and for a few moments they exchanged pleasantries. Sketches and photographs of some of the Governors now attending the conference are shown above.

SENSATIONAL SHOOTING.

MISS LACIE WEST

With her victim hovering between life and death in a hospital at Nashville, Tenn., Mrs. Earl Samuel, who shot Miss Lacie West four times in the Dixie Theatre, has as yet refused to make any explanation of her motive for committing the crime.

Earl Samuel is a prominent business man of this city. His attentions to Miss West were the cause of divorce proceedings instituted by Mrs. Samuel, but the action was compromised while the hearing was in progress, and it was understood that a reconciliation had been effected.

Chilly Mornings Cool Nights

Rather difficult to keep the house at the proper temperature. Can't light the furnace yet as it is too warm during the middle of the day, but some heat is needed in the morning and after sundown.

Use a Vulcan Odorless Gas Heater

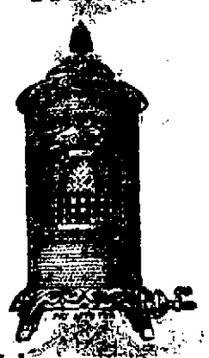

Makes a room comfortable in five minutes

Positively Odorless
Absolutely Sanitary

Indiana Lighting Co.

Tel. 107 and one of these stoves will be delivered without delay.

FIRST CHINESE WAR SHIP TO VISIT AMERICA GREETED BY BOOMS OF WELCOME.

CAPTAIN TING K. TONG

THE HAI-CHI ANSWERING THE U. S. S. UTAH'S SALUTE.

REAR ADMIRAL CHING PIH KWONG.

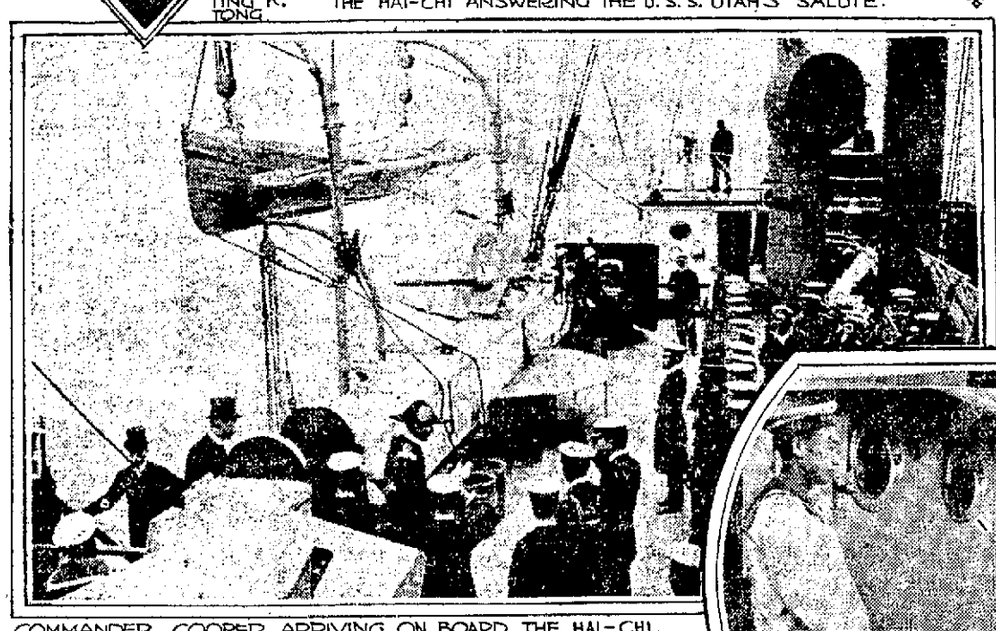

COMMANDER COOPER ARRIVING ON BOARD THE HAI-CHI.

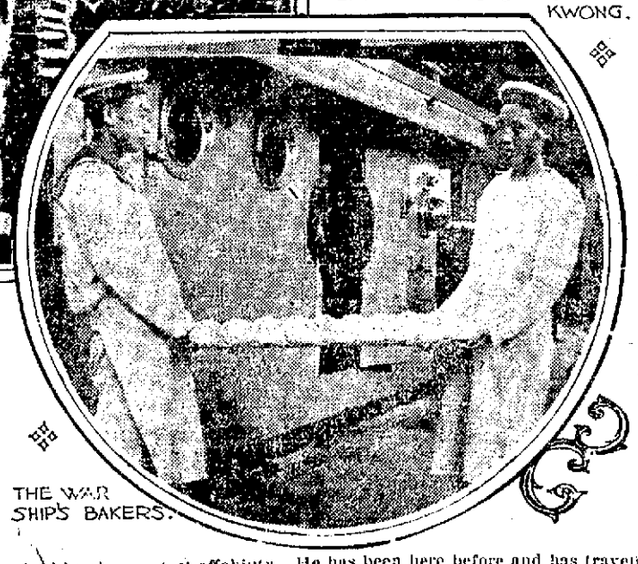

THE WAR SHIP'S BAKERS.

China's dragon flag is now in American waters for the first time, the yellow ensign snapping from the main mast of the Hai Chi, the new cruiser of the Chinese navy, which steamed into New York Harbor, booming out salutes to the Statue of Liberty and the Utah, the American dreadnought. Battle gray, with raised Chinese hieroglyphics on the stern, the Hai Chi was the picture of a modern fighting craft, and she was handled in a manner worthy of any nation.

With her yellow dragon flag streaming, the Hai Chi steamed up the bay. Passing the Utah, the Chinese cruiser fired fifteen guns, to which the Utah responded. It was the Utah's first salute to any foreign flag. As the Chinese war ship passed between Governor's Island and the Statue of Liberty she fired a national salute of twenty-one guns and broke out the American flag. The guns of Fort William answered the salute.

Rear Admiral Ching Pih Kwang is a highly educated Chinese and is characterized by the greatest affability. He has been here before and has traveled extensively in other lands. He speaks English perfectly. He saw service in the Chino-Japanese War, as did sveral of his officers.

Your Daughter's Education

The influences of a refined and thorough school have much to do with a girl's future.

The acquaintance and benefits of association with girls from the best families in the land last her life time.

Schooling broadens her mind. Associations give her elegance of manner and gentility necessary for her home and social circle.

The House in the Pines is conducted so as to bring the right kind of girls together in intimate association and has outlined a course of study to make broadminded, practical women.

Located in Norton, Massachusetts, 30 miles from Boston, a village quiet and healthful, the seat of another prominent girls' seminary, a college town offering every advantage for social enjoyment, the development of a healthy mind and a vigorous body.

Teachers are the best having had wide experience in the leading girl's schools.

To neglect to give your daughter the advantage of such training and associations is failing to provide the important equipment necessary for her future happiness and welfare.

Write for catalog giving illustrations of buildings and grounds also terms.

DATE OF OPENING, OCTOBER FOURTH

MISS CORNISH and MISS HYDE, Principals

Norton, Massachusetts

ASK US ABOUT THIS BLOOD REMEDY

Great care should be exercised in the selection of a blood remedy—see that it does not contain mercury; this drug will work havoc with the stomach and derange the entire system.

Nyal's Hot Springs Blood Remedy

is not only free from mercury, but from all other ingredients that are at all injurious.

It is composed of roots and herbs of known virture—those most approved by medical men.

If you are in a weakened condition — blood impoverished—you cannot do better than use this preparation.

—it will build you up in the shortest time possible. Ask us to show you this remedy.

$1.00 the bottle.

Any doctor will tell you that when we compound a prescription it's done right. Bring up your prescriptions.

Ask the Nyal Druggists.

Hatzell's Drug Store, 1402 West Main St.
D. & N. Pharmacy, 624 Calhoun St.
Jacob Bill's Drug Store, 1401 E. Creighton Ave.
Hoham's Drug Store, 1706 Calhoun St.
Zimmerman's Drug Store, 1312 Broadway.
John C. Wenzler, Cor. Barr and Wayne Sts.
Meinzer Drug Store, 1129 Maumee Ave.

THE MARKETS

GRAIN AND PROVISIONS.

Chicago Market.

Chicago, Ill., Sept. 14.—Rain over a big section of India, resulting in a marked improvement in the outlook for wheat caused prices today to decline. There were reports, too, of better prospects for crops in both France and Germany. Predictions were also current that the shortage in Russia would be offset by excellent yields in Canada and Argentine. The opening was ¼c lower to a shade up. December started at 96⅝@96¾c to 96⅞c, varying from ⅛c off to a sixteenth advance and gradually sagged to 96⅝@96½c.

Covering by shorts made corn strong at the outset, but heavy selling on the part of longs pounded prices down. Omaha was said to be asking for bids here on large lots. The market opened a shade to ⅜c higher. Initial sales of December were a sixteenth to ⅛c up at 64⅞c to 65c.

The oats pit showed evidence of neglect. Weakness developed as a result or the influence of other grains. December started a shade lower at 46¼c and sank to 46c.

Firmness in the hog market steadied provisions. Opening prices were 5c off to 2½@5c higher, with January delivery $16.02½ to $16.05 for pork, $9.30@9.32½ for lard and $8.37½ for ribs.

Range of Prices for the Day.

Chicago, Ill., Sept. 14.

Wheat—	Open.	High.	Low.	Close.
Sept.	.92½	.92⅝	.92¼	.92¼
Dec.	.96⅝	.96⅞	.96⅛	.96¼
May	1.02⅛	1.02⅜	1.01¾	1.02⅛
Corn—				
Sept.	.68¾	.69¼	.67⅞	.68⅞
Dec.	.64⅞	.65	.64⅛	.64⅜
May	.67	.67	.66⅛	.66½
Oats—				
Sept.	.43¾	.43⅞	.43⅜	.43⅜
Dec.	.46¼	.46¼	.45⅝	.45⅝
May	.49	.49⅛	.48⅝	.48⅝
Mess Pork, per bbl.—				
Jan.	16.02½	16.07½	15.95	15.95
Lard, per 100 lbs.—				
Sept.	9.40	9.40	9.37½	9.37½
Oct.	9.42½	9.45	9.37½	9.40
Dec.	9.32½	9.32½	9.25	9.25
Short Ribs, per 100 lbs.—				
Sept.	8.82½	8.85	8.77½	8.77½
Oct.	8.87½	8.90	8.82½	8.82½

Daily Movement of Produce.

Chicago, Ill., Sept. 14.

Articles.	Receipts.	Shipm'ts.
Flour, bbls.	19,400	20,900
Wheat, bu.	162,000	295,000
Corn, bu.	289,000	146,000
Oats, bu.	317,000	140,000
Rye, bu.	6,000	18,000
Barley, bu.	115,000	48,000

Car Lot Receipts.

Chicago, Ill., Sept. 14.—Wheat—Receipts today were 82 cars, with 40 of contract grade.

Corn—Receipts today were 256 cars, with 64 of contract grade.

Oats—Receipts today were 195 cars.

Total receipts of wheat at Chicago, Minneapolis and Duluth today were 935 cars, compared with 617 cars last week and 507 cars the corresponding day a year ago.

LIVE STOCK.

East Buffalo Market.

East Buffalo, N. Y., Sept. 14.—Hogs—Receipts today were 1,920 head; shipments today were 950 head, all to New York; official shipments to New York yesterday were 570 head; market closing steady; mediums and heavy, $7.55@7.60; yorkers and mixed, $7.60@7.65; pigs, $6.80@7.00; roughs, $6.20@6.30; stags, $5.00@5.75.

Sheep and Lambs—Receipts today were 2,000 head; market steady for sheep and higher for lambs with tops at $6.75.

Cattle—Receipts today were 25 head; market steady.

PRODUCE AND POULTRY.

Chicago Market.

Chicago, Ill., Sept. 14.—Butter—Market firm; creameries, 21@26c; dairies, 18@24c.

Eggs — Market steady: receipts were 4,728 cases; at mark, cases included, 14@17c firsts, 18c; prime firsts, 19½c.

Cheese—Market steady; daisies, 13½c; twins, 12⅝c; young Americas, 12⅞c; long horns, 13½c.

Potatoes—Market firm; choice to fancy, 90@95c; fair to good, no quotation.

Poultry—Alive, market firm; turkeys, 14c; fowls, 12½c; springs, 12½c.

Veal—Market firm; 50 to 60 lb. wts., 8@9c; 60 to 85 lb. wts., 9½@10½c; 85 to 110 lb. wts., 11c.

Chicago Market.

Chicago, Ill., Sept. 14.—Cattle—Receipts today were estimated at 4,000 head; market strong; beeves, $4.90@8.10; Texas steers, $4.40@6.35; western steers, $4.00@7.00; stockers and feeders, $3.00@5.50; cows and heifers, $2.25@6.30; calves, $6.25@9.25.

Hogs—Receipts today were estimated at 12,000 head; market steady; lights, $6.85@7.35; mixed, $6.85@7.35; heavy, $6.60@7.30; roughs, $6.65@6.85; good to choice heavy, $6.85@7.30; pigs, $4.60@7.10; bulk of sales, $6.90@7.25.

Sheep and Lambs—Receipts today were estimated at 27,000 head; market strong; native sheep, $2.15@4.10; western, $2.50@4.10; yearlings, $3.70@4.65; native lambs, $4.00@5.90; western, $4.25@6.00.

Indianapolis Market.

Indianapolis, Ind., Sept. 14. — Receipts today were: Hogs, 7,500 head; cattle, 1,350 head; calves, 350 head; sheep, 900 head.

Hogs—Best heavies, $7.25@7.35.

Lambs—Good to choice, $5.25@6.00.

New York Market.

New York, Sept. 14.—Butter—Market firm; receipts, 6,276 packages; creamery specials, per lb., 27¼@27½c; creamery extras, 26@26½c; creamery firsts, 24@25c; creamery seconds, 22¼@23½c; creamery thirds, 20½@21½c; state dairy tubs, finest, 25½c; do good to prime, 23@24c; do common to fair, 19@21½c; process specials, 22¼@23c; do extras, 22c; do firsts, 20@21c; do seconds, 18½@19½c; factory current make firsts, 20c; do seconds, 19@19½c.

Cheese — Market firm; receipts, 1,760 boxes; state, whole milk specials, 13½@13¾c; do small average fancy, 13¾c; do large average fancy, 13c; state whole milk, lower grades, 11@12½c; state whole milk daisies best, 14@14¼c; state skims, 1½@11¼c.

Eggs—Market steady; receipts, 15,660 cases; fresh gathered extras, per dozen, 25@27c; extra firsts, 24@24½c; do firsts, 21@22c; do seconds, 19@20c; dirties No. 1, 16@16½c; do No. 2, 15½c; fresh gathered dirties, poor to fair, 12@14c; do checks, good to prime, 14@15c; do fair to poor, cases, $2.10@3.90; refrigerator, first season's storage, charges paid, 20½@12c, seconds, 18@20c; state, Pennsylvania and nearby hennery whites, large, new laid, 34@35c; do fair to good, 30@33c; state, Pennsylvania and nearby gathered whites, 27@33c; state, Pennsylvania and nearby hennery browns, 27c; do gathered brown and mixed colors, 21@25c; western gathered whites, 22@26c.

Poultry—Alive, market irregular; western spring chickens, 14@14½c; fowls, 14½c; turkeys, 13c; dressed poultry, market irregular; western broilers, 11½@20c; fowls, 12@17c; spring turkeys, selected, others, 13@18c.

OIL.

Toledo Market.

Toledo, O., Sept. 14.—North Lima, 82c bbl; South Lima and Indiana, 77c bbl.

STOCKS AND BONDS.

The Day on Wall Street.

New York, Sept. 14.—The attack on stocks was renewed vigorously today when the market opened and several issues fell to new low points for the year. The first transaction in United States Steel was a block of 5,500 shares at 66½ to 66¼, compared with yesterday's close, 67. New Haven continue dto decline, reaching 128, the lowest price since 1907. Western Maryland and Central Leather preferred lost 2, Canadian Pacific 1⅝, Southern Pacific preferred 1¼, Union Pacific 1⅛ and Reading, Northern Pacific and Atlantic Coast Line a point.

Sales for foreign account reached a large aggregate in the first hour with the selling due to the disturbed view taken of the Moroccan situation. Bear traders followed this selling energetically and standard stocks generally reached new bottoms. Southern Railway preferred was down 4, Canadian Pacific 3¼, Union Pacific 2⅜ and United States Steel 1⅜. Declines elsewhere ran from 1 to 3¼ points with a score of stocks breaking badly on light selling. New Haven touched 127, which was the lowest price recorded in more than twenty years.

Disquieting rumors were frequent this afternoon, the acute weakness of the market causing the bears to circulate unfounded reports regarding the credit of firms and individuals. General influences bearing on the market included the disturbed political situation abroad, the halt in business improvement here, continuation of the enormous silent liquidation and daring attacks by powerful operators. Prices fell from 1 to 4 points before the downward plunge was checked. Speculation became quiet and ultimately eased off again to about the low level of the morning. Bonds were heavy.

Buying orders came into competition with short covering and prices rose easily. Lehigh Valley rallied 2¼ from the lowest, placing it a point above yesterday's closing. Canadian Pacific also receded 2 points and United States Steel, Reading, Union Pacific and some other stocks a point or more. Neither St. Paul, Amalgamated Copper nor American Smelting rallied with much spirit. Trading quieted down as usual at the improvement, but stocks were better held than has been the case on previous rallies.

The bears beat a retreat in the afternoon and prices climbed until the major portion of the day's losses were made up. Reading and Canadian Pacific made full recoveries and Union Pacific, Southern Pacific and United States Steel regained all but a small fraction.

Fruit, Vegetables, Corn, Cotton, Alfalfa land in Southwest Texas. Write for free booklet.

C. E. HADSELL, FORT WAYNE.

CHANGED

THE NAME DANDRO TO DOME DANDRO

As a Scalp and Hair Tonic. Registered at Washington, D. C., May 3, 1911. Manufactured at Fort Wayne, Ind., by Dr. Niswonger, 128 W. Main St. This is without any doubt the best hair grower and hair tonic ever prepared by any one.

Interurban Time Tables.

THE TOLEDO & CHICAGO INTERURBAN RAILWAY CO.

OFFICIAL TIME TABLE
In Effect April 30, 1911.
James D. Mortimer, Receiver.

Trains leave Fort Wayne daily for Huntertown, Garrett, Auburn, Waterloo, Avilla and Kendallville *6:04, †7:04, †8:04, *9:04, †3:04, †4:04, *5:04, *6:04, †7:04, †8:04, *9:04, *10:04, †11:04 p. m.

*Through trains to Kendallville.
†Through trains to Waterloo.
All trains connect at Garrett for points beyond.

Best route from Fort Wayne to Goshen, Elkhart, Mishawaka, South Bend, Michigan City, Chicago, Toledo, Cleveland and New York; to Kendallville and the L. S. & M. S. Railroad to destination.

For information concerning rates, etc., consult nearest agent, or address
G. M. PATTERSON,
Traffic Manager. Kendallville, Indiana.

Ft. Wayne & Northern Indiana Traction Company.

Revised schedule of trains leaving Fort Wayne for Huntington, Wabash, Peru, Logansport, Delphi, Lafayette, Indianapolis and all intermediate stations:

5:45 A. M.	1:45 A. M.	*5:15 P. M.
*6:55 A. M.	*12:55 P. M.	5:45 P. M.
7:45 A. M.	1:45 P. M.	7:15 P. M.
*8:55 A. M.	*3:15 P. M.	8:45 P. M.
9:45 A. M.	4:15 P. M.	11:05 P. M.

*Limited Train.

Railroad Time Tables.

PENNSYLVANIA COMPANY.

In Effect November 27, 1910.

Eastbound.

No. 6	5:05	A.M.
No. 18	7:00	A.M.
No. 36	12:10	P.M.
No. 16	12:03	P.M.
No. 22	2:05	P.M.
No. 28	5:27	P.M.
No. 8	7:45	P.M.
No. 2	9:10	P.M.
No. 38	10:45	P.M.
No. 24	11:55	P.M.

Westbound.

No. 25	3:25	A.M.
No. 15	4:00	A.M.
No. 5	4:55	A.M.
No. 39	6:55	A.M.
No. 37	7:00	A.M.
No. 33	11:20	A.M.
No. 23	10:15	A.M.
No. 21	11:55	A.M.
No. 19	4:20	P.M.
No. 11	8:25	P.M.
No. 3	4:10	P.M.

GRAND RAPIDS & INDIANA RAILWAY

North Bound.

12:45 A.M. Daily.......Northland Limited
2:15 A.M. Daily..Grand Rapids and North
8:50 A.M. Daily.......*To Grand Rapids
4:25 A.M. Daily.............Except Sunday
12:40 P.M. Daily..Gr. Rapids and Cadillac
5:10 P.M.......................To Rome City
*Except Sunday north of Grand Rapids.

South Bound.

1:15 A.M........................... Daily
1:55 A.M........................... Daily
6:25 A.M...................Except Sunday
12:25 P.M..................Except Sunday

NEW TIME CARD. WABASH RAILROAD

In Effect June 18, 1911.
All Trains Daily.

Trains Going East.		Trains Going West.	
No. 2.... 5:35	A.M.	No. 9.... 5:18	A.M.
No. 12.... 5:30	A.M.	No. 1....11:46	A.M.
No. 28.... 9:47	A.M.	No. 5.... 5:16	P.M.
No. 18....11:50	A.M.	No. 3.... 9:30	P.M.
No. 6.... 4:05	P.M.	No. 21arr.10:40	A.M.
No. 4.... 5:03	P.M.	No. 11arr.11:27	A.M.
No. 14.... 5:11	P.M.	No. 13arr. 9:00	P.M.

Trains 11, 13 and 21 do not go west of Fort Wayne.

Eastward Service—Trains 2, 4, 28 and 6 via Butler road. Trains 18, 12 and 14 via old road.

Westward Service—Trains 1, 3, 9 and 11 via Butler road. Trains 5, 13 and 21 via old road.

LAKE SHORE & MICHIGAN SOUTHERN RAILWAY.

Trains South.

No. 412—Sunday only .....Ar. 7:45 P.M.
No. 452—Sunday only .....Ar. 10:50 A.M.
No. 418—Sunday only......Ar. 10:55 P.M.

Trains North.

No. 411—........................ 7:55 A.M.
No. 461—Jackson, Daily .... 5:20 A.M.
No. 459—Express .... 4:45 P.M.
No. 456—Express ....Ar. 10:40 A.M.
No. 410—Express ....Ar. 3:45 P.M.
No. 414—Ex. and Mail......Ar. 0:05 P.M.

LAKE ERIE & WESTERN—BIG 4 ROUTE.

Southward Trains.

No. 39—Indianapolis Express... 7:15 A.M.
No. 37—Cincin. Mail and Ex... 11:15 A.M.
No. 35—Express .... 5:20 P.M.
No. 43—Sunday Special......... 6:00 P.M.

Northward Trains.

No. 42—Express, Daily.....Ar. 11:00 A.M.
No. 38—Express ....Ar. 3:45 P.M.
No. 36—Mail and Ex.......Ar. 10:25 P.M.

NICKEL PLATE.

Departing time of trains from Ft. Wayne: East Bound.

No. 6........................ 2:35 A.M.
No. 2........................ 2:10 P.M.
No. 4........................ 6:05 P.M.
No. 20 (Local Freight)........ 7:25 A.M.

West Bound.

No. 5........................ 3:20 A.M.
No. 1........................12:30 A.M.
No. 3........................ 4:40 P.M.
No. 21 Local Freight.......... 3:00 A.M.

Revised schedule of trains leaving Fort Wayne for Bluffton, Muncie, Indianapolis and all intermediate stations:

*5:50 A. M.	12:50 P. M.	6:50 P. M.
6:50 A. M.	*1:50 P. M.	*7:50 P. M.
*7:50 A. M.	2:50 P. M.	*9:50 P. M.
8:50 A. M.	*3:50 P. M.	10:50 P. M.
*9:50 A. M.	4:50 P. M.	
10:50 A. M.	*5:50 P. M.	

*Limited Train.
FORT WAYNE & NORTHERN INDIANA TRACTION CO.

Everybody's Column

Little Ads. for Thoughtful Buyers from the Daily Marts of Trade.

NERVIM.

Try the new remedy for nervousness. Nothing harmful in it. Can't injure you, but can help you. At your druggist. Price 50c. Manufactured by the Nervim Co., Phone 1432. 626 Harrison St., Fort Wayne, Ind.

SECONDHAND FURNITURE.

I am paying the highest cash prices for Furniture and Stoves, at 1218 Calhoun St. Phone 2231. L. TOMKINSON. 3-9-tf

DETECTIVE.

RYAN DETECTIVE and INFORMATION BUREAU; confidential, reliable, reasonable. 611 People's Trust Bldg. Telephones—Office 2524; residence, 6717.

TRI-STATE DETECTIVE AGENCY

STORE FIXTURES.

FOR SALE—New Counters, Cash Registers, Flat and Roll Top Desks, Refrigerators, Show Cases, Safes, Scales and Hand Trucks. G. E. Bursley & Co. 6-24-tf

PLUMBING.

X Telephone "MARTIN'S PLUMBING SHOP" for a Plumber. Twenty years at the business. Phone 6879. Hanna and Buchanan Streets. X

SEWING MACHINES.

H. C. HITZEMANN SEWING MACHINE COMPANY.
No. 8 Arcade. Phones, 2480-6880.
Dealers in Domestic and White Sewing Machines, Needles, Oils, Parts and Supplies for any Sewing Machine. Bicycles and Sundries.
REPAIRING A SPECIALTY

STORAGE.

STORAGE—Pettit's Storage Warehouse; fireproof. Household goods stored. Strong, clean, safe. 414 East Columbia St. Phone 1108. 6-8-1911-1 yr.

HOUSE MOVING.

THE PORTER CONSTRUCTION CO.—Best equipped house movers in the city; estimates given on moving jobs or heavy hauling. Phone 7154. 9-2-1m

PALMIST.

MADAME LA TORO, the most scientific card reader and palmist known. Residence, 502 East Jefferson. 9-6-1m

SCHOOL OF CUTTING AND DRESSMAKING—Fall term opens September 18th. Patterns cut to measure. For particulars please call, or address A. M. Freeman, 1114 Harrison St. 9-6-1m

CIDER MILL.

JOHN F. HUBLER will make cider Wednesdays and Thursdays at his mill on Goshen road. 9-6t

HEIRS Wanted at once. 50,000 estates seeking claimants. You may be one. Facts in booklet 171. Send stamp. International Claim Agency, Pittsburg, Pa. 9-14-1m

WANTED

MALE HELP.

WANTED—Carpenter. Apply at 308 Greeley St. J. M. Henry. 9-5-tf

WANTED—Boy to carry route in Rolling Mill district. Apply at Sentinel office. 13-3t

FEMALE HELP.

WANTED—A girl for general housework. Call at 306 West Creighton Ave. 13-2t

WANTED—Girls. Fort Wayne Electric Works, Broadway. 5-tf

WANTED—Salesladies, experience not necessary if have a good school education. Apply at once. Knox's 5 and 10c Store. 7-26-tf

WANTED—Woman for general housework; small apartment; three in family; good home and wages. Call mornings, 115 West DeWald St. 13-2t

WANTED—Middle-aged woman for general work around small restaurant; good home to right party; state wages desired. Address J. L. Welsh, Garrett, Ind. Interurban Restaurant. 14-3t

WANTED—Lady to care for house and one-year-old child week days, from 6 a. m. to 7:00 p. m.; can go home nights and Sundays; will board and give reasonable pay. Answer in your own language and hand, May, care Sentinel. 11-tf

WANTED—Young girl, 10 years or older, who speaks and understands English to make her home with elderly couple and go to school. Or good home and small wages to woman under forty years of age. Call on or write William B. Petty, Hudson, Ind. 14-2t

WANTED
100 GIRLS
17 Years Old and Over
— Steady Employment —
Apply at Office
General Electric Co.
LAMP WORKS
Holman Street. Fort Wayne, Ind.

FORT WAYNE MARKETS

WHOLESALE PRICES.

Wheat—86c bu.
Corn—65c bu.
Oats—41c bu.
Barley—65c bu.
Rye—70c bu.

PRODUCE QUOTATIONS.

[Corrected Today by C. M. Wiener, of Wiener & Co.]

Eggs—Fresh gathered extra firsts, 20c doz; fresh gathered extras, 18c doz.

Potatoes — New home-grown, $1.00@1.25.

Butter—Fancy Elgin creamery, tub, 25½@26c lb; fancy Elgin 1-lb. prints, 27c lb; process butter, 22c lb; fresh country butter, 22½@25c lb; packing stock, 16½@17c lb.

Apples—40@60c bu.
Turkeys—10@12c lb.
Chickens—10@11c lb.
Cheese—Cream, 16c lb; brick, 17c lb; Swiss, 20c lb.

BEYER BROS. CO., PRODUCE.

[Corrected Today by C. L. Hall, Mgr.]

Eggs—Fresh gathered firsts, loss off, 18c doz; candled eggs, guaranteed, 20c doz.

Butter—Fancy Winona prints, 27½c lb; tub, 27c lb; Sweet Clover process butter, 24c lb.

RETAIL STREET MARKET.

Eggs—Fresh gathered extras, 20@22c doz.

Butter — Elgin creamery, 30@32c lb; country butter, 30@32c lb.
Potatoes—$1.20@1.25 bu.
Chickens—10@12c lb.
Apples—40@60c bu.

GRAIN QUOTATIONS.

[C. Tresselt & Sons' Quotations.]

Winter wheat, straight	$4.00@4.40
Winter wheat, patents	$5.00@5.60
Graham flour	$4.00@4.40
Rye flour	$4.60@4.80
Pumpernickle	$4.20@4.50
Screenings, per bu. 60c; per ton	$22.00
Chopfeed, per ton	$30.00
Cracked corn, per cwt.	$1.60
Cornmeal, fine, per cwt.	$1.60
Cornmeal, coarse, per cwt.	$1.40
Bran, per ton	$24.00
Shorts, per ton	$24.00
Middlings, per ton	$25.00
Spring wheat, patents	$5.00@5.60
Wheat, per bu.	86c

WANTED.

MISCELLANEOUS.

WANTED—Roomers; one or two men, at 404 Berry St., east. 9-8-tf

WANTED—To buy old feather beds and pillows. Address 2028 South Broadway. 9-7-1m

WANTED—I want horse, harness and road wagon in exchange for lot. Telephone 1003.

WANTED—A garage to hold two automobiles in center part of city. Address Garage, care Sentinel. 11-4t

WANTED—A 5 or 6-room house in district of West Jefferson school; must rent reasonable and be in good repair. Answer O. R. M., care Sentinel. 11-4t

WANTED—Ladies wanting switches, puffs, curls, etc., made from combings. Also furnish hair. Mrs. Florence Laboe, 714 Van Buren, between Main and Berry. 3-23-tf

WANTED—Rooms for light housekeeping in district of West Jefferson school, furnished or unfurnished; must be reasonable and good. Answer Orrie, care Sentinel. 11-4t

WANTED—I will give to a refined old lady a good home and board with reasonable pay to aid me in caring for my three motherless children—a girl, 13; a boy, 10; a girl, 1 year. Answer in your own language and hand, Papa, care Sentinel. 11-4t

WANTED—Have you any newspapers or magazines that you will donate to THE AMERICAN BOY SCOUTS, to assist in uniforming the boys of this city? We will call for them if you will send us your address. THE AMERICAN BOY SCOUT. EDWIN T. JACKSON, Scout Master. Headquarters 802 West DeWald St. Phone 2695. 10-10-tf

WANTED STUDENTS—Automobile instruction at Fort Wayne Motor School. Our school will be the best equipped, most practical automobile school in Indiana. Learn to be a chauffeur, repairman or tester capable of earning from $100.00 to $150.00 per month. We teach you the automobile from the beginning to the end. Also driving instructions until you are able to drive in perfect safety. The price of tuition will be $35.00 for an unlimited course, day or night, or both. We will work on from one to six cylinder cars. We furnish all tools and instruction will be given by practical work on motor as well as lectures, and on the construction and mechanism of motor cars. Our school will be centrally located, as we will occupy the second floor of the Randall garage. School will open September 25th. Pupils will be enlisted after September 15th. Address Fort Wayne Motor School, 116 West Wayne St., Fort Wayne, Ind. 14-3t

FOR RENT.

ROOMS.

FOR RENT—Office rooms in our modern up-to-date building. People's Trust and Savings Co. 6-26-tf

FOR RENT—Six rooms, first floor; modern, except furnace, centrally located. 346 West Washington. 14-3t

FOR RENT—Nicely furnished rooms; all conveniences, use of telephone, 5 blocks from court house. Inquire 1025 Webster St. 9-6-tf

FOR RENT—We have a number of elegantly furnished rooms, with all modern conveniences, to rent at $3.00 to $5.00 per week; all close in; west; gentlemen only. Inquire 1221 Calhoun St. Phone 535. 5-15-tf

FLATS.

FOR RENT—A lower modern 5-room flat. Inquire 323 West DeWald. Phone 6652. 8-24-tf

FOR RENT—FARMS.

FOR LEASE—100-acre farm, 2 miles east of Driving park; good buildings, fences, etc.; three or five-year lease; well suited for dairy farm; cash rent. Inquire of Swayne & Swayne, 111 West Main, Phone 2403. 8-4-tf

RESORT COTTAGES.

FOR RENT—Cottage "Alabama" at Rome City. Phone during day 1015. 6-24-tf sat th

HOUSES.

FOR RENT—Seven-room house, 1218 Washington Blvd. west. Phone 1236. 7-tf

FOR RENT—Six-room house, thoroughly modern, at 1520 Boone St.; rent reasonable. Inquire at 1522 Boone St. 13-2t

FOR RENT—At 415 Brackenridge St., 9-room house; all modern, bath and steam heat. Most beautiful in the city. 12-3t

FOR RENT—Two-story 7-room cottage, with gas, electric lights and bath. 201 West Leith St. Inquire of W. E. Davis, 216 Douglas Ave. 14-3t

FOR RENT — Strictly modern 7-room house, 332 East Pontiac St. Phone 1553 or 1625, or call C. D. Nolan, room 404-5 Elektron Bldg. 14-3t

FOR RENT—Twelve-room modern brick house on East Wayne St., with large barn and large lot, $35.00 per month. Louis F. Curdes, Shoaff Bldg. 14-6t

FOR RENT—1103 Lavina St.; 328 East Berry St., 10 rooms, modern; 920 Cottage Ave. Schrader & Wilson, Main and Court Sts., first floor. 2-21-tf

FOR RENT—Seven-room cottage; electric lights and bath, at 2115 Maumee Ave. Call mornings or evenings, 438 East Main St., or phone 1410. 9-13-tf

FOR RENT—Six-room brick residence, bath, rear 1423 Calhoun St. Inquire at 1118 Calhoun, second floor, room 4. 9-8-tf

FOR RENT—We keep a rent list and are also prepared to sell you a house for a small payment cash, balance like rent.
W. E. DOUD,
1-16-tf Third Floor Shoaff Bldg.

Oats, per bu.	41c
Rye, per bu.	70c
Barley, per bu.	65c
Corn, per bu.	62@65c

[Corrected by Harry Bash, Mayflower Mills.]

Wheat—86c bu.
Corn—62@65c bu.
Oats—41c bu.
Flour—Winter wheat, straight, $4.20@4.60 bbls.
Rye—70c bu.
Barley—65c bu.
Bran—$24.00 ton.
Shorts—$24.00 ton.
Middlings—$25.00 ton.
Chop Feed—$28.00 ton.

HIDES, SEEDS, ETC.

[Quotations S. Bash & Co.]

Cured hides, 12c lb; green hides, 9c lb; cured calf hides, 17c lb; green calf hides, 14½c lb; horsehides, $4.00; red cloverseed, $10.00@10.50; alsike cloverseed, $8.50 bu; wool, merchantable, 20c lb; unmerchantable, 16c lb.

[Quotations of Weil Bros. & Co.]

Cured hides, 12@12½c lb No. 1 horsehides, $4.00@4.10; No. 1 green calf hides, 14½c lb; No. 1 green hides, 9c lb; cured calf hides, 17c lb; No. 1 unwashed wool, 19c lb; tallow, 5¼@5½c lb; country mixed rags, 70c cwt; No. 1 rubber, 8¼@8½c lb; cut arctics, 6½@7c lb; light copper, 9c lb; heavy copper, 11c lb; heavy red brass, 8½@9c lb; light brass, 5@5½c lb; tinfoil, 32@33c lb.

CITY SCALES—RETAIL PRICES.

Oats—38@41c bu.
Corn—62@66c bu.
Hay—$15.00@20.00 ton.

LIVE STOCK MARKET.

[Corrected by Fred Eckart Packing Co.]

Hogs—	
160 to 225 lbs.	$7.00
130 to 150 lbs.	6.40
235 to 300 lbs.	6.75
Cattle—	
Steers, good	$4.00@4.50
Heifers, good	3.50@4.25
Cows	2.50@3.00
Bulls	3.00@3.50
Veal Calves	6.50@8.50
Sheep and Lambs—	
Sheep	$2.00@2.50
Lambs	4.50@5.00

FOR SALE — REAL ESTATE.

NOTICE

Four 4-acre garden tracts, within driving distance from Fort Wayne, in beautiful location where large farms are selling for $200.00 per acre. Tracts lay long way of finest gravel pike road in the county. Price, $925.00 each.

ON WINTER ST., we have a new 5-room house with new barn with 6 lots for $1,800.00. Location, 5 blocks South of Pontiac St. car line.

Remember the lot on Huffman St., for $15.00 a front foot; pavement paid, and also remember that this agency always has the good things in real estate, and they not only sell the earth, but insure everything on it.

MONROE W. FITCH & SONS
OFFICE OPEN EVENINGS. OPPOSITE POSTOFFICE.

The Wildwood Builders

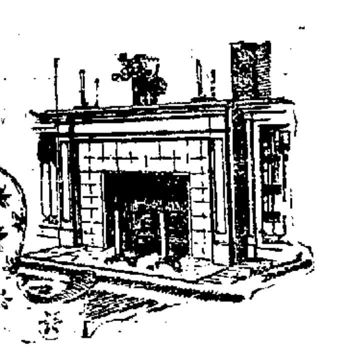

are building streets as well as houses. A large building covering a frontage of 300 feet and with the depth of one of our city blocks is expected to be harmonious in detail. Roof lines and windows have symmetry each in relation to the other. Why should not a group of houses covering the same space have this pleasing and restful effect in color, material and form?

609-610 SHOFF BLDG.
Telephone, 2147.

FOR SALE.

REAL ESTATE.

FOR SALE—Modern 7-room house, just completed; on paved street, cement walks, complete bath, light, gas; by owner. Inquire 2408 John St. 9-1-tf

FOR SALE—Great Bargain. Choice corner lot, Lakeside Park addition. Has to leave city; will sell equity cheap. Address Box 8, care Sentinel. 12-3t

FOR SALE—Nine acres near Country club, with 8-room house. $4,000.
W. E. DOUD,
1-16-tf Third Floor Shoaff Bldg.

FOR SALE—New, modern house, East Pontiac St.; small payment, balance monthly.
W. E. DOUD,
1-16-tf Third Floor Shoaff Bldg.

FOR SALE—A nearly new 7-room house with bath, lights, and furnace, central Lakeside. $2,800.
W. E. DOUD,
1-16-tf Third Floor Shoaff Bldg.

FOR SALE—Three 5-acre tracts one mile from city limits, on Wells St., or Lima road, two blocks to interurban stop, fare to city 5c. $1,250 each. See Fred Bayer, 302 East Wayne St. 9-13-tf

FOR SALE—Lots in Pfeiffer Place, McKinnie Park and Electric Addition at $5.00 cash and $5.00 monthly.
W. E. DOUD,
1-16-tf Third Floor Shoaff Bldg.

FOR SALE—Modern house of eight rooms and good lot in south part of city; price is a bargain; owner compelled to live in another city. Inquire of C. B. M., care this office. 8-25-tf

FOR SALE—City and Suburban Realty Co. will build you a house in any good location or sell you one all complete for small payment down, balance monthly. We sell all of their houses.
W. E. DOUD,
1-16-tf Third Floor Shoaff Bldg.

FOR SALE OR EXCHANGE—General store of about five thousand dollar stock. Sales running from fifty to one hundred dollars per day. Cash, no credit. Get busy and have a chance at this bargain. J. C. Adair, Gilboa, Ohio. 12-5t

FOR SALE—4½ acres, good buildings, close in, cash or trade on farm, or 10 to 20-acre tracts suitable to lay out in acre lots or for gardening. Choice farms from 40 to 200 acres. Prices very reasonable. Houses in all parts of city. Price $1,000 and up. Come and see us for bargains. Klomp & Bieber, Room 19, Swinney Blk. Phone 2974. 9-14-1m

POULTRY.

FOR SALE—Buff, black and white Orpington cockerels. Will weigh about six pounds; $1.50 and up. A. G. Wiegman, 1535 West Main St. 12-6t

MISCELLANEOUS.

FOR SALE—Two-seated rubber tired carriage, with top. Apply to Henry Beadell, The People's Store. 8-21-tf

FOR SALE—1910 Wagner motorcycle, with tandem; A1 condition. C. E. Butler, New Haven, Ind. 13-2t

FOR SALE—Beautiful oriental rug, hall runner 15 feet long, old rose shade. Telephone 886. 8-18-tf

FOR SALE—Old papers for wrapping and and to put under carpets; 5c a bundle. At The Sentinel office. 8-3-tf

FOR SALE OR TRADE—For farm or city property a herd of high-class registered cattle. Address owner, care Sentinel. 11-6t

FOR SALE—An excellent paying Sentinel route in Bloomingdale; price reasonable. Address Route, care Sentinel office. 13-3t

FOR SALE—A good general purpose horse 8 years old; one wagon, one rubber-tired open surrey, two sets of harness. Inquire 1618 South Calhoun St. 13-3t

FOR SALE—One 5-horse-power, 2-phase 220-volt motor; one drill press, line shafting and pulleys and counter shafts. Address Box 16, care Sentinel. 8-29-tf

FOR SALE—Shetland pony and one 2-seated rubber-tired surry; one set harness; cheap if taken at once. Call at 1620 South Calhoun St. Phone 6604. 13-3t

FOR SALE—One good mare, wagon and harness; will be sold at a bargain. Fort Wayne Loan Co., Room 2, 706 Calhoun St. Phone 833. Fort Wayne, Ind. 9-14-tf

FOR SALE—Tomatoes, 40@60c bu; pickles from 20c to 25c a hundred; yellow and green beans, 75c and $1.00 a bushel; cabbage, 40c and 60c a dozen; mangoes, 10c a dozen. Phone 6537-blue. 9-8-tu th sat-tf

FOR SALE—Handsome PACKARD PIANO. Very slightly used; beautiful French BURL WALNUT case. Do not miss this bargain; terms of purchase conveniently arranged. THE AEOLIAN CO., 208 W. Berry St.

LOST AND FOUND.

LOST—Pocketbook with $25.00 check on Old National Bank; $5.00 bill, change and receipts. Pickering & Chase Bros. Return to 127 Woodland Ave. Reward. 12-2t

LOST—Nickel-plated music rack in leather case, between Jefferson St. and Driving park. Return to H. C. Barner, corner Jefferson and Calhoun Sts., and receive reward. 5-14-tf

LOST—Red bill book, containing about $300.00 in notes. Think lost in Colonial, Star or Lyric theater. Name on postcard. Reward if returned to Sentinel office. 14-2t

Buy
Alabama Land
On the
Mobile Plan

The owners of this land will FARM WITH YOU, FOR YOU, OR EMPLOY YOU TO LEARN FARMING AT MOBILE.

Only 10 miles from a great city of 60,000 pop., two great railroads, three crops per year, scarcely any frosts; oats, corn, Irish and sweet potatoes, all kinds of garden truck, peanuts, pecans and oranges, and all kinds of fruit grows in profusion; finest markets at hand. Send for booklets describing this great country.

This land can be bought for only $35.00 per acre on easy terms. $2.50 cash and $1.00 a month per acre. Investigate the liberal plan. First excursion to the land, Tuesday, Oct. 3rd.

John H. Vesey
Tel. 2736—514 Shoaff Bldg.

B. F. ROUSSEAU

Room 526 Shoaff Building.

A beautiful 7-acre tract fine garden soil; exceptionally fine location, only 3 miles from our court house; will sell or trade for city property.

Another very fine 5-acre tract only ½ mile from city limits and 5 minutes to city car.

A few choice acre and half-acre tracts; richest soil in northern Indiana; only 5 blocks to city car; can be had on payments.

Extra fine new 7-room house and outbuildings and 3 acres rich garden soil, only 5 minutes to city car. It will be worth your while to see me about this fine suburban home. Will sell or trade for city property.

Very nice cottage house; only has been used less than 5 years, 3 blocks from Packard Piano Factory, ½ block off Fairfield Ave., and 2½ blocks to South Wayne car. For quick sale at $2,300.

I own all this stuff and you do business with the owner direct.

A bargain on Huestis Ave.; 8-room house, lights and bath, located on fine lot. The owner of this property has left the city and has left it in my charge to get an offer.

Office, 2083—PHONES—Residence, 3195.

Special Opportunity for the Homeseeker and Invester.

A new 6-room house, both kinds of water, electric lights and bath, cemented cellar, convenient to S. F. Bowser & Co., Western Gas Construction company and Pennsylvania round house. A desirable location. This property will be sold at a bargain upon the payment plan to a quick purchaser.

Located in the southeast part of the city, a 9-room house; both kinds of water, electric lights, gas and bath. Convenient to Bowser's, Western Gas and Pennsylvania yard shops. A corner lot 56x150 ft., and paved streets. At a bargain price.

Located in the south side near Pennsylvania depot, one-half block from Calhoun St., good 9-room house with both kinds of water, gas, electric lights and bath; streets paved. This property can be bought at a bargain with small payment down and balance on easy terms.

Located in Lakeside, good 6-room house; open stairway, both kinds of water, bath and electric lights and paved street. An excellent location. This property will be sold at the right price.

Located on the north side, a fine 9-room house, with both kinds of water, electric lights and bath. Large lot with a number of fruit and shade trees, and convenient to car line. This property to be sold at a bargain. For prices and terms call at office.

Located on West Jefferson St., a good 7-room house. Has electric lights and both kinds of water. Do not fail to get price.

Located on the south side, a double brick house, slate roof, 7 rooms; has bath, electric lights and both kinds of water. Large lot. Would consider an exchange on either vacant or improved city or farm property.

Aside from the above we have a large list of other vacant and improved city and suburban property. Also a number of fine garden tracts which can be had at low prices and on easy terms. Call at office and inspect our list.

John H. Vesey,
Phone 2736. 514-16 SHOAFF BLDG.

Sentinel Want Ads Pay.

For Sale Real Estate

Nice 6-room house; Madison St., near Barr. $2,300.
15-acre truck farm with fine buildings, near poor farm; all black loam garden soil; $4,500.
10-acre truck and poultry farm, with fine buildings, Marion township, $2,600.
Strictly modern 9-room house, 211 East Woodland Ave., $3,850.
Two 5-room cottages renting for $20.00 per month, $2,000 for both.
Nice 6-room cottage, East DeWald St.; electric lights, both kinds of water, paved street, plenty of ground to build another house. $2,500.
Seven-room house Summit St., $1,750.
Five-room cottage, south side, near Pontiac car line; paved street; lot 40x150. $1,850.

K. VORNDRAN
GENERAL FIRE INSURANCE.
Rooms 3-4 (2d Floor) Pixley-Long Block.
Open Saturday Evenings.
Phones—Office, 460. Residence, 6078.

McKinnie Realty Co.

Modern homes on West Berry and Wayne Sts.
New and modern home on West Wildwood Ave., $3,000.
Six choice homes in Bloomingdale.
Home on East Jefferson St., 10 rooms and bath.
Large home on South Calhoun St., all modern and up-to-date.
7-acre farm on interurban. Just the place for flowers, chickens and garden truck.
120-acre farm, well improved. 7 miles from Fort Wayne; good soil; price $85 per acre.
Open Tuesday and Saturday evenings.
806 HARRISON ST. PHONE 666.

MONEY MAKERS

Seven-room house on Crescent Ave.; modern except furnace; choice location. If taken quickly, $3,075.
Eight-room house on Home Ave., near South Wayne; lot 40x150, with good barn; extra bargain at $2,450.
We have two extra choice lots in Lakeside Park addition, which we can sell at two-thirds of their value if taken at once.

PEDDICORD & SIGRIST
813 Shoaff Bldg. Phone 357.

LOUIS F. CURDES
OFFERS

Lots in all parts of the city. We build the house for you and you pay with some down and the rest like rent. Several modern houses will be completed in a very short time. These houses are very beautifully located and can be bought with a reasonable payment down, balance like rent. Come in and see us.

LOUIS F. CURDES
Phone 622. 218-219-220 Shoaff Bldg.

For Sale

Business property, corner lot, centrally located, renting for $900 per annum. Price, $12,000.

Modern dwelling, Harrison St.	$4,000
Modern dwelling, Webster St.	$5,500
Modern dwelling, Taber St.	$3,800
Modern dwelling, Washington St.	$5,200
Modern dwelling, Wayne St.	$8,500

FARM

300 acres, black and sandy loam, good buildings, half mile from interurban railway; will be sold at 75% of its value.

Lennart & Ortlieb
819 Calhoun Street. Second Floor.

K. J. BAUER & CO.

Good 5-room house on Smith St., near car line; will exchange for city lot.
7-room cottage, DeWald St., modern, except furnace. Owner leaving city.
Small house, Andrew St., near new Catholic church; only $1,450.
5-room house, Burgess St.; lot 52x150; rents for $10.00 per month. Price, $1,300.
32 lots in Frick addition, near new car barns. $10.00 down and $10.00 per month.
39 acres, unimproved, only 2½ miles from city on Decatur interurban line.
See our complete list of city property and farms before buying.
717 Clinton. Office Open Evenings.

Walsh and Cook

GENERAL INSURANCE AND REAL ESTATE AGENCY.

New 7-room house; all modern, on Thomas St., at a bargain.
New 6-room house, all modern, on Grace Ave., cheap.
8-room house, all modern, on corner Webster and Butler Sts.
6-room house on East Pontiac; modern, except furnace; very cheap.
Spy Run district preferred.
7-room house, modern, hardwood floors and finish, on Harrison St., very cheap.

Office Open Wednesday and Saturday Evenings
Main Office 134 East Berry. Phone 2476.
South Side Office 1835 Calhoun Street, Phone 6592.

FEDERAL SECURITIES AND INVESTMENT COMPANY
CAPITAL $100,000.

Choice Homes

Holton Ave.; 6 rooms and bath; modern throughout	$3,300
Hurd St.; 5-room cottage; semi-modern	$2,500
East Woodland Ave; 9-room modern, corner lot; room for another house	$5,700
Gay St.; 9 rooms, modern, except furnace	$2,900
East Lewis, 7-room house, semi-modern	$2,500

Cottage Ave., near Broadway, seven new modern houses; payment plan.
Rooms 5-6 Citizens Trust Building.
Telephone No. 910.
JOHN G. WOLFRUM, Secretary.

Try Sentinel Want Ads

HERE IS A REAL DYSPEPSIA CURE

No Indigestion, Gas, Sourness or Headache Five Minutes Later.

The question as to how long you are going to continue a sufferer from Indigestion, Dyspepsia or out-of-order Stomach is merely a matter of how soon you begin taking some Diapepsin.

If your Stomach is lacking in digestive power, why not help the stomach to do its work, not with drastic drugs, but a re-enforcement of digestive agents, such as are naturally at work in the stomach.

People with weak Stomachs should take a little Diapepsin occasionally, and there will be no more Indigestion, no feeling like a lump of lead in the stomach, no heartburn, Sour risings, Gas on Stomach or Belching of undigested food, Headaches, Dizziness or Sick Stomach, and, besides, what you eat will not ferment and poison your breath with nauseous odors. All these symptoms resulting from a sour, out-of-order stomach and dyspepsia are generally relieved in five minutes after taking a little Diapepsin.

Go to your druggist and get a 50-cent case of Pape's Diapepsin now, and you will always go to the table with a hearty appetite, and what you eat will taste good, because your stomach and intestines will be clean and fresh, and you will know there are not going to be any more bad nights and miserable days for you. They freshen you and make you feel like life is worth living. adv

Unhandicapping Her Imagination.

Maud—Why does Kate take off her wedding ring whenever she sits down to read a novel?

Ethel—Because she enjoys reading one better if she can temporarily forget that she's married.—Boston Transcript.

Deserving and Getting.

Only the brave deserve the fair, but the rich are more likely to get the fair to say yes.—Chicago Record-Herald.

A. HATTERSLEY & SONS

PLUMBERS, STEAM AND GAS FITTERS

ELECTRIC WIRING OF ALL KINDS

208-212 E. MAIN ST. Fort Wayne

Second Hand Organs

At prices to suit all, on easy payments.

1008 Calhoun St.

GUY CONKLIN.

Try Sentinel Want Ads.

FOUR TOWNSHIPS OMIT POOR FUND

Jackson Makes the Biggest Levy to Care for Its Indigent People.

LEVIES ARE MADE

Four townships in Allen county have made no levy for next year to take care of their poor and the list includes Jefferson, Cedar Creek, Aboite and Lafayette. Jackson made a levy of 5 cents for this fund and it is the largest, with Scipio only a cent lower.

The levy in Adams township totals $1.30 and it is the lowest in the county so far reported, with Springfield highest with $2.05. Fifteen of the twenty townships have filed their levies with County Auditor Brown and they are as follows:

Wayne—Poor fund 2 cents, township fund 2 cents, gravel road 20 cents, special road 10 cents, special school 18 cents, local tuition 12 cents. Total, $1.44 on each hundred dollars.

Washington—Poor 1 cent, township 15 cents, road 25 cents, special road 15 cents, special school 20 cents, local tuition 10 cents. Total, $1.61.

Springfield—Poor 2 cents, township 17 cents, road 20 cents, special road 10 cents, special school 40 cents, local tuition, 36 cents. Total, $2.05.

St. Joe—Poor 1 cent, township 14 cents, road 20 cents, special road 10 cents, special school 20 cents, local tuition 24 cents. Total, $1.69.

Perry—Poor 2 cents, township 15 cents, road 30 cents, special road 10 cents, special school 9 cents, local tuition 23 cents. Total, $1.69.

Marion—Poor 1 cent, township 21 cents, road 30 cents, special road 10 cents, special school 10 cents, local tuition 15 cents. Total, $1.69.

Maumee—Poor 1 cent, township 17 cents, road 25 cents, special road 10 cents, special school 13 cents, local tuition 10 cents, extra stone road fund 40 cents. Total, $1.96.

Lake—Pooor 1 cent, township 14 cents, road 25 cents, special road 10 cents, special school 6 cents, local tuition 17 cenas. Total, $1.53.

Jefferson—Poor 0, township 15 cents, road 25 cents, special road 10 cents, special school 10 cents, local tuition 12 cents. Total, $1.52.

Cedar Creek—Poor 0, township 15 cents, road 25 cents, special road 10 cents, special school 22 cents, local tuition 38 cents. Total, $1.90.

Adams—Poor 2 cents, township 4 cents, road 20 cents, special road 10 cents, special school 14 cents, local tuition 0. Total, $1.30.

Aboite—Poor 0, township 8 cents, road 20 cents, special road 10 cents, special school 7 cents, local tuition 18 cents. Total, $1.43.

Scipio—Poor 4 cents, township 22 cents, road 20 cents, special road 10 cents, special school 16 cents, local tuition 25 cents. Total, $1.77.

Lafayette—Poor 0, township 22 cents, road 30 cents, special road 10 cents, special school 13 cents, local tuition 25 cents. Total, $1.80.

Jackson—Poor 5 cents, township 30 cents, road 24 cents, special road 10 cents, special school 37 cents plus 25 cents on each poll, local tuition 14 cents plus 25 cents on each poll. Total, $2 plus 50 cents on each poll.

To the township tax levies here given must be added 80 cents onthe hundred dollars, the rate of county and state levies. The state levy for 1912 is 31.85 cents on the hundred dollars, while the county levy is 48.15 cents on the hundred dollars.

Real Decorations at Wall Paper Prices

We are showing this season one of the most decorative lines of artistic Wall Paper ever turned out by any mill.

At a comparatively small expense you can decorate your home in a way that will insure artistic effects.

We have the papers you want, no matter how critical your taste, and our prices are less than you will find elsewhere. Let us show you our line.

FOX BROS. & CO.

923-5-7-9-931 CALHOUN STREET

COMPLETE HOUSE FURNISHERS

Meyer's

To Strangers Within Our Gates

Our drug stores are known over most of Northern Indiana as dependable places for drugs and drug store goods. Another attractive feature is our policy of giving you

MORE FOR YOUR MONEY

$1.00 Swamp Root 83c
35c Castoria 29c
35c Drake's Croup Remedy 29c
$1.00 Absorbine 87c
$2.00 Absorbine $1.74
75c Antiphlogistine 69c
$1.00 Bliss Native Herb Tablets 87c
$1.00 Listerine 75c
$1.00 Cascodomene Comp. 80c
$1.00 Caldwell's Syrup Pepsin 83c
50c Craft's Distemper Cure 45c
$1.00 Spohn's Distemper Cure 83c
25c Cuticura Soap 19c
25c Packer's Tar Soap..19c
$1.00 D. D. D. Skin Rem. 83c
25c Dioxogen 20c
75c Eskay's Food 69c
$1.00 Foley Honey and Tar 83c
$1.00 King's New Discovery 83c
$3.75 Horlick's Malted Milk $3.19
$1.00 Horlick's Malted Milk 87c
20c Eagle Milk 15c
75c Kitchel's Liniment ..69c
25c Rexall Liver Tablets 15c
25c Rexall Corn Remedy 15c
$1.00 Rexall Beef Wine and Iron 69c
$1.00 Rexall Vegetable Comp. 89c
1 lb. Borax 10c
1 lb. Parafine 10c
4 ozs. Castor Oil 10c
1 lb. Peroxide Hydrogen 25c
1 oz. Quinine 50c
1 pt. French Olive Oil ..50c
1 pt. Witch Hazel, double distilled 25c
1 pt. Best Norwegian Cod Liver Oil 50c
8 ozs. Sweet Spirits Nitre 35c
3 ozs. Tincture Arnica ..15c
6 ozs. Spirits Camphor..25c
4 ozs. Licorice Powder compound 15c
$1.00, 2-gr. Quinine Pills 25c

"Get the Meyer Quality."

Meyer Brothers Co.

Four Drug Stores.

Avoid the crowd. Take Lakeside Car to end and walk through beautiful Forest Park to the Fair. 13-3t

BIRTH RECORD.

Born, to Mr. and Mrs. Edward Ramp, 1125 Burgess street, a son.

Born, to Mr. and Mrs. August Wielfeldt, 2148 Force street, a daughter.

Born, to Mr. and Mrs. Eugene Manuel, 601 Fourth street, a daughter.

Born, to Mr. and Mrs. Samuel Koeck, 1614 St. Mary's avenue, a son.

See the Larmond Seamless Wilton Rugs at THE PAPE FURNITURE CO. 10-12-tf

On your way to the Fair, look Forest Park Addition over. 13-3t

Try Sentinel Want Ads.

Dr. Rush 49-50-51 PIXLEY-LONG BLDG. Tel. 589.

The Specialist Practicing the Wonderful New Treatment scientifically, skillfully and honestly, who is noted for CURES of Acute and Chronic Diseases. If you are deformed or undeveloped, Dr. Rush will tell FREE what he can do for you. FOURTEENTH YEAR IN FT. WAYNE.

"Cured me with his wonderful scientific treatment."—Mrs. C. Childers, Garrett; Mrs. McIntosh, 2145 Force St.; Mrs. Sheridan, 1934 Allizer St.; G. A. McMakin, 1427 N. Calhoun St.; S. H. Monvere, Spencerville

AT THE MAJESTIC.

"DON'T LIE TO YOUR WIFE."

Dave Lewis in Merry Farce Opens Here Tonight.

With the endorsement of a long run at the Whitley opera house in Chicago, Dave Lewis in "Don't Lie to Your Wife," comes to the Majestic this evening for an engagement of three nights and a Saturday matinee.

Mr. Lewis appeare din this merry little farce at the Majestic last season and won the approval of all who want to go to the theater and laugh. Campbell B. Casad, the author, in presenting the farce stated that the play was constructed for laughing purposes only, and in this respect he has met with tremendous success. Mr. Lewis is ably supported.

* * *

"The Rosary" Comes Monday.

"The Rosary," Rowland and Clifford's theatrical success, which will be seen at the Majestic Monday night, tells a story of a modern Garden of Eden in which the serpent enters in the form of a rejected suitor, who wrecks the home and happiness of a married couple by playing upon the jealousy of the husband. There is diffused throughout the drama a remarkable air of purity, faith and hope from the opening scene. The story is interestingly told, and with a cast headed by Hanson Reynolds and with scenic effects that are brilliant, the production is worth attending.

Dancing at the Fair Grounds, afternoon and evenings. 11-6t

PARENTS, NOTICE!

Beginners' dancing class for children forms next Friday, 4:30 p. m. Minuet, Mulqueen's. Phone 68. Mr. Trier. 11-4t

I have high-class investments in Local Bonds and Local Stocks. C. F. Pfeiffer, Shoaff Bldg.

SCHWIER GROCERY CO.

MONTGOMERY AND MONROE STS. TWO PHONES 174-194

TOMATOES.

Tomatoes, the late picking of Tomatoes is simply fine, firm, red ripe fruit (taking orders for Friday delivery) per bushel 35c

POTATOES.

Potatoes—finest home grown, good cookers, per bushel $1.19
Per peck 30c

APPLES AT 50C.

Apples—Nice hand picked stock, let the children eat what apples they want as they are mighty cheap in price. Per bushel 50c
Crapapples Red Siberian, per peck 20c
Pears—Nice ones for preserving, per bushel 50c
Cranberries—Quality extra fine, per lb 12½c

CELERY AND EGG PLANT.

Celery—Finest quality, per bunch.. 8c
Egg Plant, each 5c
Sweet Corn, young and tender, per dozen 12c
Wax and Green Beans, 2 quarts... 5c
Cauliflower, large heads 10c
Cabbage, solid heads 5c
Yellow Onions, per peck 30c
White garlic, per lb 10c

HONEY.

New Comb Honey, per lb 15c

CRACKERS.

Crackers—fresh daily, 2 lbs 12½c

CORN FLAKES.

Corn Flakes—crisp, 2 packages...15c

COFFEES.

Our famous (yellow bag) German Breakfast Coffee, per lb 25c
Knox All (green bag) Blended Santos and Rio Coffee, per lb 22½c

DRESSED POULTRY.

Dressed young Chickens, per lb....18c
Dressed Hens, per lb 16c
Dressed young Ducks, per lb 20c

STANDARD TIN CANS.

Tin cans, per dozen 37½c
Pint Mason Jars, per dozen 40c
Quart Mason Jars, per dozen.....55c
½ gallon Mason Jars, per dozen...65c
Economy Quart Jars, per dozen....50c
Economy Pint Jars, per dozen....40c
½ pint Jelly Glasses, per dozen....20c
½ pint Jelly Tumblers, per dozen..25c
Rubber Rings, per dozen 8c
Sealing Wax 5c
Parowax 10c

PICKLING SPICES.

True Pickling Spices, per lb 20c
True ground Mustard, per lb 30c
True ground Pepper, per lb 20c
Mustard Seed, per lb 15c
Bay leaves, ¼ lb 3c
10-lb sack Salt 10c

STRODEL'S

DELICATESSEN STORE FOR SOMETHING GOOD TO EAT.

New home-made Sauer Kraut, the best in the city.

New 1911 Holland Herring.

Fred Usinger's Milwaukee fine Smoked Mett Sausage.

Smoked Blood Sausage.

Braunschweiger Liver Sausage.

Frankfurter Sausage.

Lach's Ham.

Fine Homer Squabs. Leave your order.

Sole agent for M. D. Singer (Best on Earth) Kosher Sausage, Smoked Beef and Calf Tongues.

Pastromer (Peppered Beef) Chipped same as Dried Beef. This is fine, try it.

Cervelat and Salami Sausage.

Neufchatel, Cream, Camenbert, Pimiento Cheese.

Try Lunch Cheese.

Headquarters for first grade Cheese of all kinds. Chipped Beef, Boiled Ham and plenty of other fine table delicacies. If it is good to eat you get it at

Frank B. Strodel

919 Harrison St. Phone 904.

WOLF & DESSAUER

NORTHERN INDIANA'S GREATEST DEPARTMENT STORE

Nos. 119-121-123-125-127 WEST BERRY ST.

Women's Custom Tailoring Department—Fourth Floor.

Man Tailored Suits, $50 and up.—A beautiful line of fabrics to select from; new suitings and coatings in exclusive effects.

HERE FOR YOUR EARLY SELECTION

New Fall Dress Goods

Early fore shadowings of the season's most favored fabrics may be gathered from the notable assemblage of foreign and domestic dress goods already gathered at this section.

Tailored Suitings

New weaves from well known looms; rough effects in handsome colorings and staple shades. Heavy serges, cheviots and diagonal cloths predominate in all weights. An especially fine line priced from $1.50 to $2.50.

Reversible Coatings

Rarely has been seen a more effective material than these softly lined cloths, with their reverse sides of contrasting colors. Surely nothing more suitable could be imagined for the warm coat to wear for rough winter weather. An excellent quality at $4.00.

Prolong the Life of That Comfortable Old Chair by Having It Re-Upholstered.

What home hasn't one old rocker—shabby and worn—that everyone in the house likes to sit in! Why not have that old chair fixed up this fall—to have it look presentable as well as comfortable?

We can re-upholster it for you in some of our attractive new fabrics. The cost will be very slight, and the work guaranteed.

To Start at the Beginning of the Fall Wardrobe, Select the Proper Corset

Your Fal Suit or Gown may be ever so stylishly made, but if it isn't worn over the right sort of stays, the whole effect is spoiled.

Start the Fall wardrobe right with the Corset that fits you comfortably—that gives the long, graceful, straight lines—that conforms in every way to the season's modes.

Artist Model Corsets do all that—they are modeled to give the proper lines—moulded to give the greatest freedom and comfort—straight and supple. Sold exclusively in the city here.

New White Polo Cloth

This delightfully soft, fleecy cloth is particularly adapted for the making of the regulation Polo Coats, as well as any sort of any Evening Coat or Wrap. It's just in—freshly new and white as a snowdrift; 54 inches wide, at $2.50 per yd.

Women Are Asking for Black Tailored Suitings.

Due in part to the fact that black promises to be one of the smartest colors for this Fall and Winter.

This assortment, which is unusually complete, includes suitable weights for Tailored Suits, Coats, Separate Skirts and One-Piece Dresses.

SERGES.
DIAGONALS,
CHEVIOTS,
UNFINISHED WORSTEDS.

CORNELL STUDENT RETURNS AN AVIATOR

MR. RICHARD DEPEW JR.

Proud of having won a license in France as an aviator pilot, Richard H. Depew, Jr., student in Cornell University, arrived in New York, together with his father and mother. The Depews had planned an extensive trip through France, but young Mr. Depew had hardly arrived there before he decided to become a pupil at the Maurice Farman school of aviation, at Buc, where he succeeded in all of the tests and received the certificate from the Aero Club of France.

Garments are sanitary when properly dry cleaned. Phone 234, American Dry Cleaning Co.

LAEHN & MELCHING

UNDERTAKERS AND EMBALMERS

226 WEST MAIN ST.

Office—Home Phone 228.

Best of Services at Reasonable Prices

PRIVATE AMBULANCE.

Removal

The Roussey Bicycle store has removed from 130 E. Columbia street to 129 E. Main street, opposite court house.

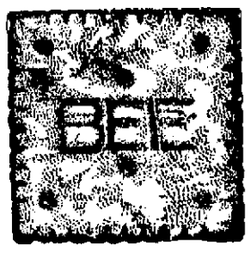

QUEEN BEE WAFERS

Manufactured by

CRAIG BISCUIT CO.,

115-121 Montgomery St., Fort Wayne, Ind.

Cut Your Feed Bill!

How? Go to Bash's Hay Warehouse and see the largest and cheapest line of grain, hay and chicken feed in the city at cut rate prices. Remember we buy all our supplies in car lots. That's why. Call 'phone 2430.

Fancy Mixed Spices, 35c per lb., for pickling.

S. BASH & CO.

Yotoh Cleaning Fluid removes Grease, Paint and other spots from all fabrics. At Druggists.

Z. H. STAMETS, M. D.

Special attention to Diseases of Women and Children. Operative and Non-Operative Surgery, and Chronic Diseases.

OFFICE HOURS:
11 to 12 a. m., 2 to 4 p. m., 7 to 8 p. m.
Sunday, 2 to 4 p. m.

Phones. Office, Home, 3221; Residence, Home, 7064.

202 W. Berry St. FORT WAYNE, IND.

White Fruit House Bulletin

Tomorrow all day we give double S. & H. Trading Stamps

BIG DROP ON CHICKENS

Fancy Dressed Spring Chickens, down to 17c per lb.

Strictly Fresh Eggs, 21c per dozen.

Best Creamery Butter, in 1-lb. Prints, 29c per lb.

Good Quality Butterine, 13c per lb.

Best Wisconsin Limburger Cheese, 16c per lb.

Best Wisconsin Brick Cheese, 17c per lb.

Best Wisconsin Cream Cheese, 17c per lb.

Canada Snappy Cream Cheese, 10c each.

Remember We Deliver to All Parts of the City.

Home Phones 442-1795. Bell Phone 750.

WHITE FRUIT HOUSE

If its a good thing Seavey's have it

You want to visit Seavey's booth on the Pike where you will find comfort and a cool, fresh drink of water.

A Stewart Baking Exhibit Going On

Don't fail to take a guess on the weight of the pumpkin.

SOUVENIRS TO ALL

PHONES 149 SEAVEY'S UP-TO-DATE HARDWARE STORE

We Furnish THE HOME ON EASY Payments

PICKARD HOUSE FURNISHING CO.

113 AND 115 EAST COLUMBIA ST.

Store only ONE SQUARE north and a FEW FEET east from the TRANSFER CORNER